



MEGHALAYA BOARD OF SCHOOL EDUCATION
SECONDARY SCHOOL LEAVING CERTIFICATE EXAMINATION, 2025
PRE-PRINTED APPLICATION FORM
(COMPARTMENTAL AND NON-REGULAR CANDIDATE)

Examination Centre: **KALAI PARA**

Venue: **Kalaipara Secondary School, Kalaipara**

Previous Roll No: **67371**

Reg. No: **31442** of **2022**

Sex: **F**

Category: **ST**

Community: **Garo**

Date Of Birth: **04-Oct-2004**

Form No: **02479079** of **2024**

Name: **TIANGCHI CH MARAK**

Father's Name: **LATE DILBATH CH SANGMA**

Mother's Name: **TEKSILLA CH MARAK**

Home Address (IN BLOCKS LETTERS ONLY) (Do not repeat Name)

.....

.....

.....Contact No.

OPTION - A
COMPARTMENTAL

Tick (✓) in the box provided to appear only in failed subject(s) shown below as compartmental.

☐

- 1: **Science & Technology**
- 2: **Health & Physical Education**
- 3: **English**
- 4: **Mathematics**

OPTION - B
NON-REGULAR

Tick (✓) in the box provided if candidate wishes to appear in all the subjects as Non-Regular.

☐

IMPORTANT: Back page of this COMPARTMENTAL/NON-REGULAR form should be printed, and signed by all concern before submitting to the Board.



MEGHALAYA BOARD OF SCHOOL EDUCATION
SECONDARY SCHOOL LEAVING CERTIFICATE EXAMINATION, 2025
PRE-PRINTED APPLICATION FORM
(COMPARTMENTAL AND NON-REGULAR CANDIDATE)

Examination Centre: **KALAIPARA**

Venue: **Kalaipara Secondary School, Kalaipara**

Previous Roll No: **67472**

Reg. No: **60716** of **2022**

Sex: **F**

Category: **ST**

Community: **Garó**

Date Of Birth: **14-Feb-2008**

Form No: **16969027** of **2024**

Name: TESABINA D SANGMA

Father's Name: **ELLEN MARAK**

Mother's Name: **SAMILA SANGMA**

Home Address (IN BLOCKS LETTERS ONLY) (Do not repeat Name)

.....

.....

.....Contact No.

OPTION - A
COMPARTMENTAL

Tick (✓) in the box provided to appear only in failed subject(s) shown below as compartmental.

☐

1: **Mathematics**

2: **Social Science**

OPTION - B
NON-REGULAR

Tick (✓) in the box provided if candidate wishes to appear in all the subjects as Non-Regular.

☐

Tesabina D Sangma
Candidate of the examination

IMPORTANT: Back page of this COMPARTMENTAL/NON-REGULAR form should be printed, and signed by all concern before submitting to the Board.



MEGHALAYA BOARD OF SCHOOL EDUCATION
SECONDARY SCHOOL LEAVING CERTIFICATE EXAMINATION, 2025
PRE-PRINTED APPLICATION FORM
(COMPARTMENTAL AND NON-REGULAR CANDIDATE)

Examination Centre: **KALAIPARA**

Venue: **Kalaipara Secondary School, Kalaipara**

Previous Roll No: **67471**

Reg. No: **45142** of **2021**

Sex: **F**

Category: **ST**

Community: **Garo**

Date Of Birth: **22-Feb-2003**

Form No: **08309035** of **2023**

Name: **TERA M MARAK**

Father's Name: **BALSENG CH MARAK**

Mother's Name: **GENME M MARAK**

Home Address (IN BLOCKS LETTERS ONLY) (Do not repeat Name)

.....

.....

.....Contact No.

OPTION - A
COMPARTMENTAL

Tick (✓) in the box provided to appear only in failed subject(s) shown below as compartmental.

☐

- 1: **English**
- 2: **Mathematics**
- 3: **Social Science**

OPTION - B
NON-REGULAR

Tick (✓) in the box provided if candidate wishes to appear in all the subjects as Non-Regular.

☐

IMPORTANT: Back page of this COMPARTMENTAL/NON-REGULAR form should be printed, and signed by all concern before submitting to the Board.



MEGHALAYA BOARD OF SCHOOL EDUCATION
SECONDARY SCHOOL LEAVING CERTIFICATE EXAMINATION, 2025
PRE-PRINTED APPLICATION FORM
(COMPARTMENTAL AND NON-REGULAR CANDIDATE)

Examination Centre: **KALAIPARA**

Venue: **Kalaipara Secondary School, Kalaipara**

Previous Roll No: **67370**

Reg. No: **27277** of **2021**

Sex: **F**

Category: **ST**

Community: **Garo**

Date Of Birth: **27-Apr-2004**

Form No: **02479061** of **2023**

Name: **TENGANCHI M MARAK**

Father's Name: **JENGSA N G SANGMA**

Mother's Name: **NETRI M MARAK**

Home Address (IN BLOCKS LETTERS ONLY) (Do not repeat Name)

.....

.....

.....Contact No.

OPTION - A
COMPARTMENTAL

Tick (✓) in the box provided to appear only in failed subject(s) shown below as compartmental.

☐

1: **English**

2: **Mathematics**

OPTION - B
NON-REGULAR

Tick (✓) in the box provided if candidate wishes to appear in all the subjects as Non-Regular.

☐

IMPORTANT: Back page of this COMPARTMENTAL/NON-REGULAR form should be printed, and signed by all concern before submitting to the Board.



MEGHALAYA BOARD OF SCHOOL EDUCATION
SECONDARY SCHOOL LEAVING CERTIFICATE EXAMINATION, 2025
PRE-PRINTED APPLICATION FORM
(COMPARTMENTAL AND NON-REGULAR CANDIDATE)

Examination Centre: **KALAIPARA**

Venue: **Kalaipara Secondary School, Kalaipara**

Previous Roll No: **67570**

Reg. No: **31975** of **2020**

Sex: **F**

Category: **ST**

Community: **Garo**

Date Of Birth: **19-Apr-2002**

Form No: **02479037** of **2022**

Name: TANORI MOMIN

Father's Name: **KHOHENDRA SANGMA**

Mother's Name: **GOSNILLA MOMIN**

Home Address (IN BLOCKS LETTERS ONLY) (Do not repeat Name)

.....

.....

.....Contact No.

OPTION - A
COMPARTMENTAL

Tick (✓) in the box provided to appear only in failed subject(s) shown below as compartmental.

☐

1: **English**

OPTION - B
NON-REGULAR

Tick (✓) in the box provided if candidate wishes to appear in all the subjects as Non-Regular.

☐

IMPORTANT: Back page of this COMPARTMENTAL/NON-REGULAR form should be printed, and signed by all concern before submitting to the Board.





MEGHALAYA BOARD OF SCHOOL EDUCATION
SECONDARY SCHOOL LEAVING CERTIFICATE EXAMINATION, 2025
PRE-PRINTED APPLICATION FORM
(COMPARTMENTAL AND NON-REGULAR CANDIDATE)

Examination Centre: **KALAI PARA**

Venue: **Kalaipara Secondary School, Kalaipara**

Previous Roll No: **67414**

Reg. No: **45070** of **2021**

Sex: **F**

Category: **ST**

Community: **Garo**

Date Of Birth: **24-Nov-2004**

Form No: **08299060** of **2023**

Name: SUSMITHA HAJONG

Father's Name: **PARIMAL HAJONG**

Mother's Name: **UMARANI HAJONG**

Home Address (IN BLOCKS LETTERS ONLY) (Do not repeat Name)

.....

.....

.....Contact No.

OPTION - A
COMPARTMENTAL

Tick (✓) in the box provided to appear only in failed subject(s) shown below as compartmental.

☐

- 1: **Health & Physical Education**
- 2: **English**
- 3: **Additional English**
- 4: **Mathematics**

OPTION - B
NON-REGULAR

Tick (✓) in the box provided if candidate wishes to appear in all the subjects as Non-Regular.

☐

IMPORTANT: Back page of this COMPARTMENTAL/NON-REGULAR form should be printed, and signed by all concern before submitting to the Board.



MEGHALAYA BOARD OF SCHOOL EDUCATION
SECONDARY SCHOOL LEAVING CERTIFICATE EXAMINATION, 2025
PRE-PRINTED APPLICATION FORM
(COMPARTMENTAL AND NON-REGULAR CANDIDATE)

Examination Centre: **KALAIPARA**

Venue: **Kalaipara Secondary School, Kalaipara**

Previous Roll No: **67569**

Reg. No: **34255** of **2017**

Sex: **F**

Category: **ST**

Community: **Others**

Date Of Birth: **11-Nov-2002**

Form No: **02480058** of **2019**

Name: SUPRIYA HAJONG

Father's Name: **SUNIL HAJONG**

Mother's Name: **PROBHATI HAJONG**

Home Address (IN BLOCKS LETTERS ONLY) (Do not repeat Name)

.....

.....

.....Contact No.

OPTION - A
COMPARTMENTAL

Tick (✓) in the box provided to appear only in failed subject(s) shown below as compartmental.

☐

1: **Mathematics**

2: **Science & Technology**

OPTION - B
NON-REGULAR

Tick (✓) in the box provided if candidate wishes to appear in all the subjects as Non-Regular.

☐

S. Hajong

IMPORTANT: Back page of this COMPARTMENTAL/NON-REGULAR form should be printed, and signed by all concern before submitting to the Board.



MEGHALAYA BOARD OF SCHOOL EDUCATION
SECONDARY SCHOOL LEAVING CERTIFICATE EXAMINATION, 2025
PRE-PRINTED APPLICATION FORM
(COMPARTMENTAL AND NON-REGULAR CANDIDATE)

Examination Centre: **KALAIPARA**

Venue: **Kalaipara Secondary School, Kalaipara**

Previous Roll No: **67567**

Reg. No: **37169** of **2019**

Sex: **F**

Category: **ST**

Community: **Garo**

Date Of Birth: **13-Jun-2003**

Form No: **06540015** of **2021**

Name: SILTAMCHI D SHIRA

Father's Name: **NENGJING M MARAK**

Mother's Name: **MEDNI D SHIRA**

Home Address (IN BLOCKS LETTERS ONLY) (Do not repeat Name)

.....

.....

.....Contact No.

OPTION - A
COMPARTMENTAL

Tick (✓) in the box provided to appear only in failed subject(s) shown below as compartmental.

☐

1: **English**

2: **Mathematics**

3: **Science & Technology**

OPTION - B
NON-REGULAR

Tick (✓) in the box provided if candidate wishes to appear in all the subjects as Non-Regular.

☐

Silten

IMPORTANT: Back page of this COMPARTMENTAL/NON-REGULAR form should be printed, and signed by all concern before submitting to the Board.



MEGHALAYA BOARD OF SCHOOL EDUCATION
SECONDARY SCHOOL LEAVING CERTIFICATE EXAMINATION, 2025
PRE-PRINTED APPLICATION FORM
(COMPARTMENTAL AND NON-REGULAR CANDIDATE)

Examination Centre: **KALAIPARA**

Venue: **Kalaipara Secondary School, Kalaipara**

Previous Roll No: **67450**

Reg. No: **62059** of **2022**

Sex: **F**

Category: **ST**

Community: **Garo**

Date Of Birth: **05-Apr-2006**

Form No: **17819017** of **2024**

Name: SILITHA M SANGMA

Father's Name: **FRANCIS MARAK**

Mother's Name: **NEPJI M SANGMA**

Home Address (IN BLOCKS LETTERS ONLY) (Do not repeat Name)

.....

.....

.....Contact No.

OPTION - A
COMPARTMENTAL

Tick (✓) in the box provided to appear only in failed subject(s) shown below as compartmental.

☐

- 1: **Science & Technology**
- 2: **Health & Physical Education**
- 3: **English**
- 4: **Mathematics**

OPTION - B
NON-REGULAR

Tick (✓) in the box provided if candidate wishes to appear in all the subjects as Non-Regular.

☐

IMPORTANT: Back page of this COMPARTMENTAL/NON-REGULAR form should be printed, and signed by all concern before submitting to the Board.



MEGHALAYA BOARD OF SCHOOL EDUCATION
SECONDARY SCHOOL LEAVING CERTIFICATE EXAMINATION, 2025
PRE-PRINTED APPLICATION FORM
(COMPARTMENTAL AND NON-REGULAR CANDIDATE)

Examination Centre: **KALAIPARA**

Venue: **Kalaipara Secondary School, Kalaipara**

Previous Roll No: **67412**

Reg. No: **31512** of **2022**

Sex: **F**

Category: **ST**

Community: **Others**

Date Of Birth: **06-Jan-2008**

Form No: **02489040** of **2024**

Name: SIBANI HAJONG

Father's Name: **SANKARDEB HAJONG**

Mother's Name: **REKHADEVI HAJONG**

Home Address (IN BLOCKS LETTERS ONLY) (Do not repeat Name)

.....

.....

.....Contact No.

OPTION - A
COMPARTMENTAL

Tick (✓) in the box provided to appear only in failed subject(s) shown below as compartmental.

☐

1: **English**

2: **Mathematics**

OPTION - B
NON-REGULAR

Tick (✓) in the box provided if candidate wishes to appear in all the subjects as Non-Regular.

☐

IMPORTANT: Back page of this COMPARTMENTAL/NON-REGULAR form should be printed, and signed by all concern before submitting to the Board.



MEGHALAYA BOARD OF SCHOOL EDUCATION
SECONDARY SCHOOL LEAVING CERTIFICATE EXAMINATION, 2025
PRE-PRINTED APPLICATION FORM
(COMPARTMENTAL AND NON-REGULAR CANDIDATE)

Examination Centre: **KALAIPARA**

Venue: **Kalaipara Secondary School, Kalaipara**

Previous Roll No: **67411**

Reg. No: **31511** of **2022**

Sex: **F**

Category: **ST**

Community: **Others**

Date Of Birth: **12-May-2007**

Form No: **02489039** of **2024**

Name: SANDHIYA HAJONG

Father's Name: **RUP KUMAR HAJONG**

Mother's Name: **SABITA HAJONG**

Home Address (IN BLOCKS LETTERS ONLY) (Do not repeat Name)

.....

.....

.....Contact No.

OPTION - A
COMPARTMENTAL

Tick (✓) in the box provided to appear only in failed subject(s) shown below as compartmental.

☐

1: **English**

2: **Mathematics**

OPTION - B
NON-REGULAR

Tick (✓) in the box provided if candidate wishes to appear in all the subjects as Non-Regular.

☐

S Hajong
Signature of the Applicant

IMPORTANT: Back page of this COMPARTMENTAL/NON-REGULAR form should be printed, and signed by all concern before submitting to the Board.



MEGHALAYA BOARD OF SCHOOL EDUCATION
SECONDARY SCHOOL LEAVING CERTIFICATE EXAMINATION, 2025
PRE-PRINTED APPLICATION FORM
(COMPARTMENTAL AND NON-REGULAR CANDIDATE)

Examination Centre: **KALAIPARA**

Venue: **Kalaipara Secondary School, Kalaipara**

Previous Roll No: **67432**

Reg. No: **44458** of **2022**

Sex: **F**

Category: **ST**

Community: **Garo**

Date Of Birth: **28-Apr-2007**

Form No: **06549024** of **2024**

Name: **SAMSORA D SANGMA**

Father's Name: **MALLICKSON SANGMA**

Mother's Name: **KEPILA D SANGMA**

Home Address (IN BLOCKS LETTERS ONLY) (Do not repeat Name)

.....

.....

.....Contact No.

OPTION - A
COMPARTMENTAL

Tick (✓) in the box provided to appear only in failed subject(s) shown below as compartmental.

☐

1: **Science & Technology**

2: **Mathematics**

OPTION - B
NON-REGULAR

Tick (✓) in the box provided if candidate wishes to appear in all the subjects as Non-Regular.

☐

S D S

Signature of the applicant

IMPORTANT: Back page of this COMPARTMENTAL/NON-REGULAR form should be printed, and signed by all concern before submitting to the Board.



MEGHALAYA BOARD OF SCHOOL EDUCATION
SECONDARY SCHOOL LEAVING CERTIFICATE EXAMINATION, 2025
PRE-PRINTED APPLICATION FORM
(COMPARTMENTAL AND NON-REGULAR CANDIDATE)

Examination Centre: **KALAIPARA**

Venue: **Kalaipara Secondary School, Kalaipara**

Previous Roll No: **67566**

Reg. No: **34563** of **2018**

Sex: **F**

Category: **ST**

Community: **Garo**

Date Of Birth: **10-May-2004**

Form No: **02470071** of **2020**

Name: **SALJIRA R MARAK**

Father's Name: **DIJAN N MARAK**

Mother's Name: **NOTMI R MARAK**

Home Address (IN BLOCKS LETTERS ONLY) (Do not repeat Name)

.....

.....

.....Contact No.

OPTION - A
COMPARTMENTAL

Tick (✓) in the box provided to appear only in failed subject(s) shown below as compartmental.

☐

1: **English**

2: **Mathematics**

3: **Science & Technology**

OPTION - B
NON-REGULAR

Tick (✓) in the box provided if candidate wishes to appear in all the subjects as Non-Regular.

☐

Saljina R. Marak
Signature of the applicant

IMPORTANT: Back page of this COMPARTMENTAL/NON-REGULAR form should be printed, and signed by all concern before submitting to the Board.



MEGHALAYA BOARD OF SCHOOL EDUCATION
SECONDARY SCHOOL LEAVING CERTIFICATE EXAMINATION, 2025
PRE-PRINTED APPLICATION FORM
(COMPARTMENTAL AND NON-REGULAR CANDIDATE)

Examination Centre: **KALAIPARA**

Venue: **Kalaipara Secondary School, Kalaipara**

Previous Roll No: **67410**

Reg. No: **27331** of **2021**

Sex: **F**

Category: **ST**

Community: **Others**

Date Of Birth: **09-May-2004**

Form No: **02489032** of **2023**

Name: RONITHA HAJONG

Father's Name: **BIDYADHAR HAJONG**

Mother's Name: **PARBATI HAJONG**

Home Address (IN BLOCKS LETTERS ONLY) (Do not repeat Name)

.....

.....

.....Contact No.

OPTION - A
COMPARTMENTAL

Tick (✓) in the box provided to appear only in failed subject(s) shown below as compartmental.

☐

1: **English**

2: **Mathematics**

OPTION - B
NON-REGULAR

Tick (✓) in the box provided if candidate wishes to appear in all the subjects as Non-Regular.

☐

R-Hajong
Signature of the applicant

IMPORTANT: Back page of this COMPARTMENTAL/NON-REGULAR form should be printed, and signed by all concern before submitting to the Board.



MEGHALAYA BOARD OF SCHOOL EDUCATION
SECONDARY SCHOOL LEAVING CERTIFICATE EXAMINATION, 2025
PRE-PRINTED APPLICATION FORM
(COMPARTMENTAL AND NON-REGULAR CANDIDATE)

Examination Centre: **KALAIPARA**

Venue: **Kalaipara Secondary School, Kalaipara**

Previous Roll No: **67409**

Reg. No: **31509** of **2022**

Sex: **F**

Category: **ST**

Community: **Others**

Date Of Birth: **12-Nov-2006**

Form No: **02489037** of **2024**

Name: ROBINA HAJONG

Father's Name: **RUTINDRA HAJONG**

Mother's Name: **SUMOTI HAJONG**

Home Address (IN BLOCKS LETTERS ONLY) (Do not repeat Name)

.....

.....

.....Contact No.

OPTION - A
COMPARTMENTAL

Tick (✓) in the box provided to appear only in failed subject(s) shown below as compartmental.

☐

1: **Science & Technology**

2: **English**

3: **Mathematics**

OPTION - B
NON-REGULAR

Tick (✓) in the box provided if candidate wishes to appear in all the subjects as Non-Regular.

☐

IMPORTANT: Back page of this COMPARTMENTAL/NON-REGULAR form should be printed, and signed by all concern before submitting to the Board.



MEGHALAYA BOARD OF SCHOOL EDUCATION
SECONDARY SCHOOL LEAVING CERTIFICATE EXAMINATION, 2025
PRE-PRINTED APPLICATION FORM
(COMPARTMENTAL AND NON-REGULAR CANDIDATE)

Examination Centre: **KALAIPARA**

Venue: **Kalaipara Secondary School, Kalaipara**

Previous Roll No: **67408**

Reg. No: **31508** of **2022**

Sex: **F**

Category: **ST**

Community: **Others**

Date Of Birth: **29-Dec-2006**

Form No: **02489036** of **2024**

Name: RIMPI RANI HAJONG

Father's Name: **DHANJOY HAJONG**

Mother's Name: **BIJULI BALA HAJONG**

Home Address (IN BLOCKS LETTERS ONLY) (Do not repeat Name)

.....

.....

.....Contact No.

OPTION - A
COMPARTMENTAL

Tick (✓) in the box provided to appear only in failed subject(s) shown below as compartmental.

☐

1: **English**

2: **Assamese**

3: **Mathematics**

OPTION - B
NON-REGULAR

Tick (✓) in the box provided if candidate wishes to appear in all the subjects as Non-Regular.

☐

R. Hajong

IMPORTANT: Back page of this COMPARTMENTAL/NON-REGULAR form should be printed, and signed by all concern before submitting to the Board.



MEGHALAYA BOARD OF SCHOOL EDUCATION
SECONDARY SCHOOL LEAVING CERTIFICATE EXAMINATION, 2025
PRE-PRINTED APPLICATION FORM
(COMPARTMENTAL AND NON-REGULAR CANDIDATE)

Examination Centre: **KALAIPARA**

Venue: **Kalaipara Secondary School, Kalaipara**

Previous Roll No: **67407**

Reg. No: **31507** of **2022**

Sex: **F**

Category: **ST**

Community: **Others**

Date Of Birth: **13-May-2006**

Form No: **02489035** of **2024**

Name: RIMPI HAJONG

Father's Name: **RABINDRA HAJONG**

Mother's Name: **DRAPATI HAJONG**

Home Address (IN BLOCKS LETTERS ONLY) (Do not repeat Name)

.....

.....

.....Contact No.

OPTION - A
COMPARTMENTAL

Tick (✓) in the box provided to appear only in failed subject(s) shown below as compartmental.

☐

1: **English**

2: **Assamese**

3: **Mathematics**

OPTION - B
NON-REGULAR

Tick (✓) in the box provided if candidate wishes to appear in all the subjects as Non-Regular.

☐

R. Hajong

IMPORTANT: Back page of this COMPARTMENTAL/NON-REGULAR form should be printed, and signed by all concern before submitting to the Board.



MEGHALAYA BOARD OF SCHOOL EDUCATION
SECONDARY SCHOOL LEAVING CERTIFICATE EXAMINATION, 2025
PRE-PRINTED APPLICATION FORM
(COMPARTMENTAL AND NON-REGULAR CANDIDATE)

Examination Centre: **KALAIPARA**

Venue: **Kalaipara Secondary School, Kalaipara**

Previous Roll No: **67468**

Reg. No: **60711** of **2022**

Sex: **F**

Category: **ST**

Community: **Garo**

Date Of Birth: **05-Aug-2006**

Form No: **16969023** of **2024**

Name: RIKKIMCHI S SANGMA

Father's Name: **NENGNANG M MARAK**

Mother's Name: **SALKI S SANGMA**

Home Address (IN BLOCKS LETTERS ONLY) (Do not repeat Name)

.....

.....

.....Contact No.

OPTION - A
COMPARTMENTAL

Tick (✓) in the box provided to appear only in failed subject(s) shown below as compartmental.

☐

- 1: **Tourism**
- 2: **Garo**
- 3: **Mathematics**
- 4: **Social Science**

OPTION - B
NON-REGULAR

Tick (✓) in the box provided if candidate wishes to appear in all the subjects as Non-Regular.

☐

IMPORTANT: Back page of this COMPARTMENTAL/NON-REGULAR form should be printed, and signed by all concern before submitting to the Board.



MEGHALAYA BOARD OF SCHOOL EDUCATION
SECONDARY SCHOOL LEAVING CERTIFICATE EXAMINATION, 2025
PRE-PRINTED APPLICATION FORM
(COMPARTMENTAL AND NON-REGULAR CANDIDATE)

Examination Centre: **KALAIPARA**

Venue: **Kalaipara Secondary School, Kalaipara**

Previous Roll No: **67532**

Reg. No: **22080** of **2019**

Sex: **F**

Category: **ST**

Community: **Others**

Date Of Birth: **13-Apr-2004**

Form No: **02470063** of **2021**

Name: RESMITA HAJONG

Father's Name: **RAMANANDA HAJONG**

Mother's Name: **NISUMA HAJONG**

Home Address (IN BLOCKS LETTERS ONLY) (Do not repeat Name)

.....

.....

.....Contact No.

OPTION - A
COMPARTMENTAL

Tick (✓) in the box provided to appear only in failed subject(s) shown below as compartmental.

☐

- 1: **English**
2: **Mathematics**
3: **Assamese**

OPTION - B
NON-REGULAR

Tick (✓) in the box provided if candidate wishes to appear in all the subjects as Non-Regular.

☐

R H

IMPORTANT: Back page of this COMPARTMENTAL/NON-REGULAR form should be printed, and signed by all concern before submitting to the Board.



MEGHALAYA BOARD OF SCHOOL EDUCATION
SECONDARY SCHOOL LEAVING CERTIFICATE EXAMINATION, 2025
PRE-PRINTED APPLICATION FORM
(COMPARTMENTAL AND NON-REGULAR CANDIDATE)

Examination Centre: **KALAIPARA**

Venue: **Kalaipara Secondary School, Kalaipara**

Previous Roll No: **67530**

Reg. No: **63893** of **2020**

Sex: **F**

Category: **ST**

Community: **Garó**

Date Of Birth: **16-Nov-2003**

Form No: **16969011** of **2022**

Name: RAKCHI MARAK

Father's Name: **MONGNENG D SANGMA**

Mother's Name: **TET CH MARAK**

Home Address (IN BLOCKS LETTERS ONLY) (Do not repeat Name)

.....

.....

.....Contact No.

OPTION - A
COMPARTMENTAL

Tick (✓) in the box provided to appear only in failed subject(s) shown below as compartmental.

☐

- 1: **English**
- 2: **Mathematics**
- 3: **Electronics**
- 4: **Garó**
- 5: **Science & Technology**

OPTION - B
NON-REGULAR

Tick (✓) in the box provided if candidate wishes to appear in all the subjects as Non-Regular.

☐

IMPORTANT: Back page of this COMPARTMENTAL/NON-REGULAR form should be printed, and signed by all concern before submitting to the Board.



MEGHALAYA BOARD OF SCHOOL EDUCATION
SECONDARY SCHOOL LEAVING CERTIFICATE EXAMINATION, 2025
PRE-PRINTED APPLICATION FORM
(COMPARTMENTAL AND NON-REGULAR CANDIDATE)

Examination Centre: **KALAIPARA**

Venue: **Kalaipara Secondary School, Kalaipara**

Previous Roll No: **67482**

Reg. No: **45842** of **2020**

Sex: **F**

Category: **ST**

Community: **Others**

Date Of Birth: **14-Sep-2003**

Form No: **06489014** of **2022**

Name: PRINA HAJONG

Father's Name: **AMARLINDU HAJONG**

Mother's Name: **PURNIMA HAJONG**

Home Address (IN BLOCKS LETTERS ONLY) (Do not repeat Name)

.....

.....

.....Contact No.

OPTION - A
COMPARTMENTAL

Tick (✓) in the box provided to appear only in failed subject(s) shown below as compartmental.

☐

1: **English**

2: **Mathematics**

OPTION - B
NON-REGULAR

Tick (✓) in the box provided if candidate wishes to appear in all the subjects as Non-Regular.

☐

IMPORTANT: Back page of this COMPARTMENTAL/NON-REGULAR form should be printed, and signed by all concern before submitting to the Board.



MEGHALAYA BOARD OF SCHOOL EDUCATION
SECONDARY SCHOOL LEAVING CERTIFICATE EXAMINATION, 2025
PRE-PRINTED APPLICATION FORM
(COMPARTMENTAL AND NON-REGULAR CANDIDATE)

Examination Centre: **KALAIPARA**

Venue: **Kalaipara Secondary School, Kalaipara**

Previous Roll No: **67529**

Reg. No: **32030** of **2020**

Sex: **F**

Category: **ST**

Community: **Others**

Date Of Birth: **04-Apr-2004**

Form No: **02489034** of **2022**

Name: POROBI KOCH

Father's Name: **SUDARAN KOCH**

Mother's Name: **RINABALA KOCH**

Home Address (IN BLOCKS LETTERS ONLY) (Do not repeat Name)

.....

.....

.....Contact No.

OPTION - A
COMPARTMENTAL

Tick (✓) in the box provided to appear only in failed subject(s) shown below as compartmental.

☐

- 1: **English**
- 2: **Mathematics**
- 3: **Health & Physical Education**
- 4: **Assamese**

OPTION - B
NON-REGULAR

Tick (✓) in the box provided if candidate wishes to appear in all the subjects as Non-Regular.

☐

IMPORTANT: Back page of this COMPARTMENTAL/NON-REGULAR form should be printed, and signed by all concern before submitting to the Board.



MEGHALAYA BOARD OF SCHOOL EDUCATION
SECONDARY SCHOOL LEAVING CERTIFICATE EXAMINATION, 2025
PRE-PRINTED APPLICATION FORM
(COMPARTMENTAL AND NON-REGULAR CANDIDATE)

Examination Centre: **KALAIPARA**

Venue: **Kalaipara Secondary School, Kalaipara**

Previous Roll No: **67449**

Reg. No: **62959** of **2021**

Sex: **F**

Category: **ST**

Community: **Garo**

Date Of Birth: **17-Oct-2003**

Form No: **17819006** of **2023**

Name: NOSILCHI M SANGMA

Father's Name: **RENDERSON S MARAK**

Mother's Name: **PENILA M SANGMA**

Home Address (IN BLOCKS LETTERS ONLY) (Do not repeat Name)

.....

.....

.....Contact No.

OPTION - A
COMPARTMENTAL

Tick (✓) in the box provided to appear only in failed subject(s) shown below as compartmental.

☐

1: **Health & Physical Education**

2: **English**

3: **Mathematics**

4: **Social Science**

OPTION - B
NON-REGULAR

Tick (✓) in the box provided if candidate wishes to appear in all the subjects as Non-Regular.

☐

Nosilchi M Sang

IMPORTANT: Back page of this COMPARTMENTAL/NON-REGULAR form should be printed, and signed by all concern before submitting to the Board.



MEGHALAYA BOARD OF SCHOOL EDUCATION
SECONDARY SCHOOL LEAVING CERTIFICATE EXAMINATION, 2025
PRE-PRINTED APPLICATION FORM
(COMPARTMENTAL AND NON-REGULAR CANDIDATE)

Examination Centre: **KALAIPARA**

Venue: **Kalaipara Secondary School, Kalaipara**

Previous Roll No: **67528**

Reg. No: **34112** of **2017**

Sex: **F**

Category: **ST**

Community: **Garo**

Date Of Birth: **21-Nov-2003**

Form No: **02470120** of **2019**

Name: **NONAMI D MARAK**

Father's Name: **WAJENG G SANGMA**

Mother's Name: **WANJI D MARAK**

Home Address (IN BLOCKS LETTERS ONLY) (Do not repeat Name)

.....

.....

.....Contact No.

OPTION - A
COMPARTMENTAL

Tick (✓) in the box provided to appear only in failed subject(s) shown below as compartmental.

☐

- 1: **Mathematics**
- 2: **Health & Physical Education**
- 3: **Science & Technology**

OPTION - B
NON-REGULAR

Tick (✓) in the box provided if candidate wishes to appear in all the subjects as Non-Regular.

☐

IMPORTANT: Back page of this COMPARTMENTAL/NON-REGULAR form should be printed, and signed by all concern before submitting to the Board.



MEGHALAYA BOARD OF SCHOOL EDUCATION
SECONDARY SCHOOL LEAVING CERTIFICATE EXAMINATION, 2025
PRE-PRINTED APPLICATION FORM
(COMPARTMENTAL AND NON-REGULAR CANDIDATE)

Examination Centre: **KALAIPARA**

Venue: **Kalaipara Secondary School, Kalaipara**

Previous Roll No: **67527**

Reg. No: **32029** of **2020**

Sex: **F**

Category: **ST**

Community: **Others**

Date Of Birth: **04-Nov-2006**

Form No: **02489033** of **2022**

Name: **NOMROTA HAJONG**

Father's Name: **GIRIDHAR HAJONG**

Mother's Name: **RONJU BALA HAJONG**

Home Address (IN BLOCKS LETTERS ONLY) (Do not repeat Name)

.....

.....

.....Contact No.

OPTION - A
COMPARTMENTAL

Tick (✓) in the box provided to appear only in failed subject(s) shown below as compartmental.

☐

- 1: **English**
- 2: **Mathematics**
- 3: **Health & Physical Education**
- 4: **Assamese**
- 5: **Science & Technology**

OPTION - B
NON-REGULAR

Tick (✓) in the box provided if candidate wishes to appear in all the subjects as Non-Regular.

☐

IMPORTANT: Back page of this COMPARTMENTAL/NON-REGULAR form should be printed, and signed by all concern before submitting to the Board.



MEGHALAYA BOARD OF SCHOOL EDUCATION
SECONDARY SCHOOL LEAVING CERTIFICATE EXAMINATION, 2025
PRE-PRINTED APPLICATION FORM
(COMPARTMENTAL AND NON-REGULAR CANDIDATE)

Examination Centre: **KALAIPARA**

Venue: **Kalaipara Secondary School, Kalaipara**

Previous Roll No: **67526**

Reg. No: **41044** of **2021**

Sex: **F**

Category: **ST**

Community: **Garo**

Date Of Birth: **13-Apr-2006**

Form No: **06549025** of **2023**

Name: NOJINTHA D SANGMA

Father's Name: **NETHERSON CH MARAK**

Mother's Name: **PANME D SANGMA**

Home Address (IN BLOCKS LETTERS ONLY) (Do not repeat Name)

.....

.....

.....Contact No.

OPTION - A
COMPARTMENTAL

Tick (✓) in the box provided to appear only in failed subject(s) shown below as compartmental.

☐

- 1: **English**
- 2: **Mathematics**
- 3: **Health & Physical Education**

OPTION - B
NON-REGULAR

Tick (✓) in the box provided if candidate wishes to appear in all the subjects as Non-Regular.

☐

IMPORTANT: Back page of this COMPARTMENTAL/NON-REGULAR form should be printed, and signed by all concern before submitting to the Board.



MEGHALAYA BOARD OF SCHOOL EDUCATION
SECONDARY SCHOOL LEAVING CERTIFICATE EXAMINATION, 2025
PRE-PRINTED APPLICATION FORM
(COMPARTMENTAL AND NON-REGULAR CANDIDATE)

Examination Centre: **KALAIPARA**

Venue: **Kalaipara Secondary School, Kalaipara**

Previous Roll No: **67562**

Reg. No: **31784** of **2020**

Sex: **F**

Category: **ST**

Community: **Garo**

Date Of Birth: **02-Aug-2005**

Form No: **02459023** of **2022**

Name: NOCHIME MARAK

Father's Name: **ALEN MARAK**

Mother's Name: **JIMJILLA MARAK**

Home Address (IN BLOCKS LETTERS ONLY) (Do not repeat Name)

.....

.....

.....Contact No.

OPTION - A
COMPARTMENTAL

Tick (✓) in the box provided to appear only in failed subject(s) shown below as compartmental.

☐

1: **English**

OPTION - B
NON-REGULAR

Tick (✓) in the box provided if candidate wishes to appear in all the subjects as Non-Regular.

☐

IMPORTANT: Back page of this COMPARTMENTAL/NON-REGULAR form should be printed, and signed by all concern before submitting to the Board.





MEGHALAYA BOARD OF SCHOOL EDUCATION
SECONDARY SCHOOL LEAVING CERTIFICATE EXAMINATION, 2025
PRE-PRINTED APPLICATION FORM
(COMPARTMENTAL AND NON-REGULAR CANDIDATE)

Examination Centre: **KALAIPARA**

Venue: **Kalaipara Secondary School, Kalaipara**

Previous Roll No: **67404**

Reg. No: **31503** of **2022**

Sex: **F**

Category: **ST**

Community: **Others**

Date Of Birth: **30-Dec-2005**

Form No: **02489030** of **2024**

Name: NITIYA KOCH

Father's Name: **NABA KOCH**

Mother's Name: **NIRUPA KOCH**

Home Address (IN BLOCKS LETTERS ONLY) (Do not repeat Name)

.....

.....

.....Contact No.

OPTION - A
COMPARTMENTAL

Tick (✓) in the box provided to appear only in failed subject(s) shown below as compartmental.

☐

- 1: **English**
2: **Assamese**
3: **Mathematics**

OPTION - B
NON-REGULAR

Tick (✓) in the box provided if candidate wishes to appear in all the subjects as Non-Regular.

☐

IMPORTANT: Back page of this COMPARTMENTAL/NON-REGULAR form should be printed, and signed by all concern before submitting to the Board.



MEGHALAYA BOARD OF SCHOOL EDUCATION
SECONDARY SCHOOL LEAVING CERTIFICATE EXAMINATION, 2025
PRE-PRINTED APPLICATION FORM
(COMPARTMENTAL AND NON-REGULAR CANDIDATE)

Examination Centre: **KALAIPARA**

Venue: **Kalaipara Secondary School, Kalaipara**

Previous Roll No: **67561**

Reg. No: **52386** of **2020**

Sex: **F**

Category: **ST**

Community: **Garo**

Date Of Birth: **10-Dec-2003**

Form No: **09349014** of **2022**

Name: NIKANCHI CH MARAK

Father's Name: **GANJING G MOMIN**

Mother's Name: **MARSILA CH MARAK**

Home Address (IN BLOCKS LETTERS ONLY) (Do not repeat Name)

.....

.....

.....Contact No.

OPTION - A
COMPARTMENTAL

Tick (✓) in the box provided to appear only in failed subject(s) shown below as compartmental.

☐

1: **Science & Technology**

2: **English**

3: **Mathematics**

OPTION - B
NON-REGULAR

Tick (✓) in the box provided if candidate wishes to appear in all the subjects as Non-Regular.

☐

IMPORTANT: Back page of this COMPARTMENTAL/NON-REGULAR form should be printed, and signed by all concern before submitting to the Board.



MEGHALAYA BOARD OF SCHOOL EDUCATION
SECONDARY SCHOOL LEAVING CERTIFICATE EXAMINATION, 2025
PRE-PRINTED APPLICATION FORM
(COMPARTMENTAL AND NON-REGULAR CANDIDATE)

Examination Centre: **KALAI PARA**

Venue: **Kalaipara Secondary School, Kalaipara**

Previous Roll No: **67362**

Reg. No: **31428** of **2022**

Sex: **F**

Category: **ST**

Community: **Garos**

Date Of Birth: **17-Jun-2008**

Form No: **02479065** of **2024**

Name: **NERESHA CH MARAK**

Father's Name: **POLJIN G SANGMA**

Mother's Name: **INDINE CH MARAK**

Home Address (IN BLOCKS LETTERS ONLY) (Do not repeat Name)

.....

.....

.....Contact No.

OPTION - A
COMPARTMENTAL

Tick (✓) in the box provided to appear only in failed subject(s) shown below as compartmental.

☐

1: **English**

2: **Mathematics**

OPTION - B
NON-REGULAR

Tick (✓) in the box provided if candidate wishes to appear in all the subjects as Non-Regular.

☐

IMPORTANT: Back page of this COMPARTMENTAL/NON-REGULAR form should be printed, and signed by all concern before submitting to the Board.



MEGHALAYA BOARD OF SCHOOL EDUCATION
SECONDARY SCHOOL LEAVING CERTIFICATE EXAMINATION, 2025
PRE-PRINTED APPLICATION FORM
(COMPARTMENTAL AND NON-REGULAR CANDIDATE)

Examination Centre: **KALAIPARA**

Venue: **Kalaipara Secondary School, Kalaipara**

Previous Roll No: **67481**

Reg. No: **44377** of **2022**

Sex: **F**

Category: **ST**

Community: **Others**

Date Of Birth: **22-Jul-2006**

Form No: **06489011** of **2024**

Name: **MONITA HAJONG**

Father's Name: **SAILESH HAJONG**

Mother's Name: **MOMOTA HAJONG**

Home Address (IN BLOCKS LETTERS ONLY) (Do not repeat Name)

.....

.....

.....Contact No.

OPTION - A
COMPARTMENTAL

Tick (✓) in the box provided to appear only in failed subject(s) shown below as compartmental.

☐

1: **English**

2: **Mathematics**

OPTION - B
NON-REGULAR

Tick (✓) in the box provided if candidate wishes to appear in all the subjects as Non-Regular.

☐

Monita Hajong

IMPORTANT: Back page of this COMPARTMENTAL/NON-REGULAR form should be printed, and signed by all concern before submitting to the Board.



MEGHALAYA BOARD OF SCHOOL EDUCATION
SECONDARY SCHOOL LEAVING CERTIFICATE EXAMINATION, 2025
PRE-PRINTED APPLICATION FORM
(COMPARTMENTAL AND NON-REGULAR CANDIDATE)

Examination Centre: **KALAIPARA**

Venue: **Kalaipara Secondary School, Kalaipara**

Previous Roll No: **67522**

Reg. No: **46306** of **2015**

Sex: **F**

Category: **ST**

Community: **Garo**

Date Of Birth: **14-Feb-2002**

Form No: **02470158** of **2017**

Name: MIKCHAME B SANGMA

Father's Name: **LATE NECKSON D MOMIN**

Mother's Name: **METRILLA B SANGMA**

Home Address (IN BLOCKS LETTERS ONLY) (Do not repeat Name)

.....

.....

.....Contact No.

OPTION - A
COMPARTMENTAL

Tick (✓) in the box provided to appear only in failed subject(s) shown below as compartmental.

☐

1: **English**

2: **Mathematics**

3: **Science & Technology**

OPTION - B
NON-REGULAR

Tick (✓) in the box provided if candidate wishes to appear in all the subjects as Non-Regular.

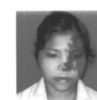
☐

m SB

IMPORTANT: Back page of this COMPARTMENTAL/NON-REGULAR form should be printed, and signed by all concern before submitting to the Board.



MEGHALAYA BOARD OF SCHOOL EDUCATION
SECONDARY SCHOOL LEAVING CERTIFICATE EXAMINATION, 2025
PRE-PRINTED APPLICATION FORM
(COMPARTMENTAL AND NON-REGULAR CANDIDATE)

Examination Centre: **KALAIPARA**

Venue: **Kalaipara Secondary School, Kalaipara**

Previous Roll No: **67431**

Reg. No: **44457** of **2022**

Sex: **F**

Category: **ST**

Community: **Garo**

Date Of Birth: **30-Jul-2006**

Form No: **06549023** of **2024**

Name: **MEGAME N MARAK**

Father's Name: **ENJON N SANGMA**

Mother's Name: **SEPJILLA N MARAK**

Home Address (IN BLOCKS LETTERS ONLY) (Do not repeat Name)

.....

.....

.....Contact No.

OPTION - A
COMPARTMENTAL

Tick (✓) in the box provided to appear only in failed subject(s) shown below as compartmental.

☐

1: **Science & Technology**

2: **Mathematics**

OPTION - B
NON-REGULAR

Tick (✓) in the box provided if candidate wishes to appear in all the subjects as Non-Regular.

☐

M. N. M. K.
Signature of the Applicant

IMPORTANT: Back page of this COMPARTMENTAL/NON-REGULAR form should be printed, and signed by all concern before submitting to the Board.



MEGHALAYA BOARD OF SCHOOL EDUCATION
SECONDARY SCHOOL LEAVING CERTIFICATE EXAMINATION, 2025
PRE-PRINTED APPLICATION FORM
(COMPARTMENTAL AND NON-REGULAR CANDIDATE)

Examination Centre: **KALAIPARA**

Venue: **Kalaipara Secondary School, Kalaipara**

Previous Roll No: **67480**

Reg. No: **44376** of **2022**

Sex: **F**

Category: **ST**

Community: **Others**

Date Of Birth: **24-Nov-2006**

Form No: **06489010** of **2024**

Name: MAUSOMI HAJONG

Father's Name: **BISWANATH HAJONG**

Mother's Name: **UTILLA HAJONG**

Home Address (IN BLOCKS LETTERS ONLY) (Do not repeat Name)

.....

.....

.....Contact No.

OPTION - A
COMPARTMENTAL

Tick (✓) in the box provided to appear only in failed subject(s) shown below as compartmental.

☐

1: **English**

2: **Mathematics**

OPTION - B
NON-REGULAR

Tick (✓) in the box provided if candidate wishes to appear in all the subjects as Non-Regular.

☐

IMPORTANT: Back page of this COMPARTMENTAL/NON-REGULAR form should be printed, and signed by all concern before submitting to the Board.



MEGHALAYA BOARD OF SCHOOL EDUCATION
SECONDARY SCHOOL LEAVING CERTIFICATE EXAMINATION, 2025
PRE-PRINTED APPLICATION FORM
(COMPARTMENTAL AND NON-REGULAR CANDIDATE)

Examination Centre: **KALAIPARA**

Venue: **Kalaipara Secondary School, Kalaipara**

Previous Roll No: **67521**

Reg. No: **37165** of **2019**

Sex: **F**

Category: **ST**

Community: **Garó**

Date Of Birth: **01-Jan-2005**

Form No: **06540011** of **2021**

Name: **MASHBINA N SANGMA**

Father's Name: **TINSON M MARAK**

Mother's Name: **SERELLA N SANGMA**

Home Address (IN BLOCKS LETTERS ONLY) (Do not repeat Name)

.....

.....

.....Contact No.

OPTION - A
COMPARTMENTAL

Tick (✓) in the box provided to appear only in failed subject(s) shown below as compartmental.

☐

- 1: **English**
- 2: **Mathematics**
- 3: **Health & Physical Education**
- 4: **Garó**
- 5: **Science & Technology**

OPTION - B
NON-REGULAR

Tick (✓) in the box provided if candidate wishes to appear in all the subjects as Non-Regular.

☐

M. P. Sg

IMPORTANT: Back page of this COMPARTMENTAL/NON-REGULAR form should be printed, and signed by all concern before submitting to the Board.



MEGHALAYA BOARD OF SCHOOL EDUCATION
SECONDARY SCHOOL LEAVING CERTIFICATE EXAMINATION, 2025
PRE-PRINTED APPLICATION FORM
(COMPARTMENTAL AND NON-REGULAR CANDIDATE)

Examination Centre: **KALAIPARA**

Venue: **Kalaipara Secondary School, Kalaipara**

Previous Roll No: **67430**

Reg. No: **41042** of **2021**

Sex: **F**

Category: **ST**

Community: **Garo**

Date Of Birth: **24-Aug-2008**

Form No: **06549023** of **2023**

Name: **MARSELINE R MARAK**

Father's Name: **HENDRO S SANGMA**

Mother's Name: **LEPJI R MARAK**

Home Address (IN BLOCKS LETTERS ONLY) (Do not repeat Name)

.....

.....

.....Contact No.

OPTION - A
COMPARTMENTAL

Tick (✓) in the box provided to appear only in failed subject(s) shown below as compartmental.

☐

- 1: **Science & Technology**
- 2: **Social Science**
- 3: **Mathematics**

OPTION - B
NON-REGULAR

Tick (✓) in the box provided if candidate wishes to appear in all the subjects as Non-Regular.

☐

IMPORTANT: Back page of this COMPARTMENTAL/NON-REGULAR form should be printed, and signed by all concern before submitting to the Board.



MEGHALAYA BOARD OF SCHOOL EDUCATION
SECONDARY SCHOOL LEAVING CERTIFICATE EXAMINATION, 2025
PRE-PRINTED APPLICATION FORM
(COMPARTMENTAL AND NON-REGULAR CANDIDATE)

Examination Centre: **KALAIPARA**

Venue: **Kalaipara Secondary School, Kalaipara**

Previous Roll No: **67447**

Reg. No: **62058** of **2022**

Sex: **F**

Category: **ST**

Community: **Garo**

Date Of Birth: **25-May-2006**

Form No: **17819016** of **2024**

Name: KRENISH R MARAK

Father's Name: **SEMJING D SANGMA**

Mother's Name: **RINGE R MARAK**

Home Address (IN BLOCKS LETTERS ONLY) (Do not repeat Name)

.....

.....

.....Contact No.

OPTION - A
COMPARTMENTAL

Tick (✓) in the box provided to appear only in failed subject(s) shown below as compartmental.

☐

1: **Health & Physical Education**

2: **English**

3: **Mathematics**

OPTION - B
NON-REGULAR

Tick (✓) in the box provided if candidate wishes to appear in all the subjects as Non-Regular.

☐

IMPORTANT: Back page of this COMPARTMENTAL/NON-REGULAR form should be printed, and signed by all concern before submitting to the Board.



MEGHALAYA BOARD OF SCHOOL EDUCATION
SECONDARY SCHOOL LEAVING CERTIFICATE EXAMINATION, 2025
PRE-PRINTED APPLICATION FORM
(COMPARTMENTAL AND NON-REGULAR CANDIDATE)

Examination Centre: **KALAI PARA**

Venue: **Kalaipara Secondary School, Kalaipara**

Previous Roll No: **67560**

Reg. No: **27324** of **2021**

Sex: **F**

Category: **ST**

Community: **Others**

Date Of Birth: **20-Apr-2005**

Form No: **02489035** of **2023**

Name: **KOMLILOTA HAJONG**

Father's Name: **AGRASWAR HAJONG**

Mother's Name: **PIRUBALA HAJONG**

Home Address (IN BLOCKS LETTERS ONLY) (Do not repeat Name)

.....

.....

.....Contact No.

OPTION - A
COMPARTMENTAL

Tick (✓) in the box provided to appear only in failed subject(s) shown below as compartmental.

☐

1: **Science & Technology**

2: **Mathematics**

OPTION - B
NON-REGULAR

Tick (✓) in the box provided if candidate wishes to appear in all the subjects as Non-Regular.

☐

IMPORTANT: Back page of this COMPARTMENTAL/NON-REGULAR form should be printed, and signed by all concern before submitting to the Board.



MEGHALAYA BOARD OF SCHOOL EDUCATION
SECONDARY SCHOOL LEAVING CERTIFICATE EXAMINATION, 2025
PRE-PRINTED APPLICATION FORM
(COMPARTMENTAL AND NON-REGULAR CANDIDATE)

Examination Centre: **KALAI PARA**

Venue: **Kalaipara Secondary School, Kalaipara**

Previous Roll No: **67397**

Reg. No: **31498** of **2022**

Sex: **F**

Category: **ST**

Community: **Others**

Date Of Birth: **12-Apr-2007**

Form No: **02489026** of **2024**

Name: **KANAKLOTA HAJONG**

Father's Name: **LAKSHAN CH HAJONG**

Mother's Name: **JOSHNAI HAJONG**

Home Address (IN BLOCKS LETTERS ONLY) (Do not repeat Name)

.....

.....

.....Contact No.

OPTION - A
COMPARTMENTAL

Tick (✓) in the box provided to appear only in failed subject(s) shown below as compartmental.

☐

- 1: **Health & Physical Education**
- 2: **English**
- 3: **Assamese**
- 4: **Mathematics**

OPTION - B
NON-REGULAR

Tick (✓) in the box provided if candidate wishes to appear in all the subjects as Non-Regular.

☐

IMPORTANT: Back page of this COMPARTMENTAL/NON-REGULAR form should be printed, and signed by all concern before submitting to the Board.



MEGHALAYA BOARD OF SCHOOL EDUCATION
SECONDARY SCHOOL LEAVING CERTIFICATE EXAMINATION, 2025
PRE-PRINTED APPLICATION FORM
(COMPARTMENTAL AND NON-REGULAR CANDIDATE)

Examination Centre: **KALAIPARA**

Venue: **Kalaipara Secondary School, Kalaipara**

Previous Roll No: **67520**

Reg. No: **27263** of **2021**

Sex: **F**

Category: **ST**

Community: **Others**

Date Of Birth: **17-Jul-2004**

Form No: **02479048** of **2023**

Name: **JUTIMA HAJONG**

Father's Name: **CHANDRA HAJONG**

Mother's Name: **PRAMITA HAJONG**

Home Address (IN BLOCKS LETTERS ONLY) (Do not repeat Name)

.....

.....

.....Contact No.

OPTION - A
COMPARTMENTAL

Tick (✓) in the box provided to appear only in failed subject(s) shown below as compartmental.

☐

- 1: **English**
- 2: **Mathematics**
- 3: **Health & Physical Education**
- 4: **Assamese**
- 5: **Science & Technology**

OPTION - B
NON-REGULAR

Tick (✓) in the box provided if candidate wishes to appear in all the subjects as Non-Regular.

☐

IMPORTANT: Back page of this COMPARTMENTAL/NON-REGULAR form should be printed, and signed by all concern before submitting to the Board.



MEGHALAYA BOARD OF SCHOOL EDUCATION
SECONDARY SCHOOL LEAVING CERTIFICATE EXAMINATION, 2025
PRE-PRINTED APPLICATION FORM
(COMPARTMENTAL AND NON-REGULAR CANDIDATE)

Examination Centre: **KALAI PARA**

Venue: **Kalaipara Secondary School, Kalaipara**

Previous Roll No: **67424**

Reg. No: **41036** of **2021**

Sex: **F**

Category: **ST**

Community: **Garo**

Date Of Birth: **25-Nov-2008**

Form No: **06549017** of **2023**

Name: **JELLYSHA D SANGMA**

Father's Name: **LATE LIPNASON B SANGMA**

Mother's Name: **SARA D SANGMA**

Home Address (IN BLOCKS LETTERS ONLY) (Do not repeat Name)

.....

.....

.....Contact No.

OPTION - A
COMPARTMENTAL

Tick (✓) in the box provided to appear only in failed subject(s) shown below as compartmental.

☐

- 1: **Science & Technology**
- 2: **Health & Physical Education**
- 3: **English**
- 4: **Mathematics**

OPTION - B
NON-REGULAR

Tick (✓) in the box provided if candidate wishes to appear in all the subjects as Non-Regular.

☐

IMPORTANT: Back page of this COMPARTMENTAL/NON-REGULAR form should be printed, and signed by all concern before submitting to the Board.



MEGHALAYA BOARD OF SCHOOL EDUCATION
SECONDARY SCHOOL LEAVING CERTIFICATE EXAMINATION, 2025
PRE-PRINTED APPLICATION FORM
(COMPARTMENTAL AND NON-REGULAR CANDIDATE)

Examination Centre: **KALAIPARA**

Venue: **Kalaipara Secondary School, Kalaipara**

Previous Roll No: **67519**

Reg. No: **34093** of **2017**

Sex: **F**

Category: **ST**

Community: **Garo**

Date Of Birth: **16-Nov-2000**

Form No: **02470103** of **2019**

Name: JAKRIMCHI B SANGMA

Father's Name: **LASKING M MARAK**

Mother's Name: **SENSILLA B SANGMA**

Home Address (IN BLOCKS LETTERS ONLY) (Do not repeat Name)

.....

.....

.....Contact No.

OPTION - A
COMPARTMENTAL

Tick (✓) in the box provided to appear only in failed subject(s) shown below as compartmental.

☐

- 1: **English**
- 2: **Mathematics**
- 3: **Health & Physical Education**
- 4: **Science & Technology**

OPTION - B
NON-REGULAR

Tick (✓) in the box provided if candidate wishes to appear in all the subjects as Non-Regular.

☐

IMPORTANT: Back page of this COMPARTMENTAL/NON-REGULAR form should be printed, and signed by all concern before submitting to the Board.



MEGHALAYA BOARD OF SCHOOL EDUCATION
SECONDARY SCHOOL LEAVING CERTIFICATE EXAMINATION, 2025
PRE-PRINTED APPLICATION FORM
(COMPARTMENTAL AND NON-REGULAR CANDIDATE)

Examination Centre: **KALAIPARA**

Venue: **Kalaipara Secondary School, Kalaipara**

Previous Roll No: **67358**

Reg. No: **31947** of **2020**

Sex: **F**

Category: **ST**

Community: **Garo**

Date Of Birth: **28-Jan-2004**

Form No: **02479069** of **2022**

Name: **GRIKCHIRA D SANGMA**

Father's Name: **GITSON CH MARAK**

Mother's Name: **SAIRA D SANGMA**

Home Address (IN BLOCKS LETTERS ONLY) (Do not repeat Name)

.....

.....

.....Contact No.

OPTION - A
COMPARTMENTAL

Tick (✓) in the box provided to appear only in failed subject(s) shown below as compartmental.

☐

- 1: **English**
- 2: **Garo**
- 3: **Mathematics**

OPTION - B
NON-REGULAR

Tick (✓) in the box provided if candidate wishes to appear in all the subjects as Non-Regular.

☐

IMPORTANT: Back page of this COMPARTMENTAL/NON-REGULAR form should be printed, and signed by all concern before submitting to the Board.



MEGHALAYA BOARD OF SCHOOL EDUCATION
SECONDARY SCHOOL LEAVING CERTIFICATE EXAMINATION, 2025
PRE-PRINTED APPLICATION FORM
(COMPARTMENTAL AND NON-REGULAR CANDIDATE)

Examination Centre: **KALAIPARA**

Venue: **Kalaipara Secondary School, Kalaipara**

Previous Roll No: **67518**

Reg. No: **45960** of **2020**

Sex: **F**

Category: **ST**

Community: **Garo**

Date Of Birth: **11-Sep-2006**

Form No: **06549016** of **2022**

Name: **GRESBINA B SANGMA**

Father's Name: **CLASTONE D SANGMA**

Mother's Name: **MARTA B SANGMA**

Home Address (IN BLOCKS LETTERS ONLY) (Do not repeat Name)

.....

.....

.....Contact No.

OPTION - A
COMPARTMENTAL

Tick (✓) in the box provided to appear only in failed subject(s) shown below as compartmental.

☐

1: **English**

2: **Mathematics**

3: **Science & Technology**

OPTION - B
NON-REGULAR

Tick (✓) in the box provided if candidate wishes to appear in all the subjects as Non-Regular.

☐

IMPORTANT: Back page of this COMPARTMENTAL/NON-REGULAR form should be printed, and signed by all concern before submitting to the Board.



MEGHALAYA BOARD OF SCHOOL EDUCATION
SECONDARY SCHOOL LEAVING CERTIFICATE EXAMINATION, 2025
PRE-PRINTED APPLICATION FORM
(COMPARTMENTAL AND NON-REGULAR CANDIDATE)

Examination Centre: **KALAIPARA**

Venue: **Kalaipara Secondary School, Kalaipara**

Previous Roll No: **67517**

Reg. No: **45958** of **2020**

Sex: **F**

Category: **ST**

Community: **Garo**

Date Of Birth: **18-Apr-2004**

Form No: **06549014** of **2022**

Name: **EWILINDA D SHIRA**

Father's Name: **NENGJIN M MARAK**

Mother's Name: **MEDINE D SHIRA**

Home Address (IN BLOCKS LETTERS ONLY) (Do not repeat Name)

.....

.....

.....Contact No.

OPTION - A
COMPARTMENTAL

Tick (✓) in the box provided to appear only in failed subject(s) shown below as compartmental.

☐

- 1: **English**
- 2: **Mathematics**
- 3: **Health & Physical Education**

OPTION - B
NON-REGULAR

Tick (✓) in the box provided if candidate wishes to appear in all the subjects as Non-Regular.

☐

IMPORTANT: Back page of this COMPARTMENTAL/NON-REGULAR form should be printed, and signed by all concern before submitting to the Board.



MEGHALAYA BOARD OF SCHOOL EDUCATION
SECONDARY SCHOOL LEAVING CERTIFICATE EXAMINATION, 2025
PRE-PRINTED APPLICATION FORM
(COMPARTMENTAL AND NON-REGULAR CANDIDATE)

Examination Centre: **KALAIPARA**

Venue: **Kalaipara Secondary School, Kalaipara**

Previous Roll No: **67516**

Reg. No: **61342** of **2021**

Sex: **F**

Category: **ST**

Community: **Garo**

Date Of Birth: **19-Dec-2006**

Form No: **16969012** of **2023**

Name: ENITHA ARENGH

Father's Name: **DAM SANGMA**

Mother's Name: **WATMI ARENGH**

Home Address (IN BLOCKS LETTERS ONLY) (Do not repeat Name)

.....

.....

.....Contact No.

OPTION - A
COMPARTMENTAL

Tick (✓) in the box provided to appear only in failed subject(s) shown below as compartmental.

☐

1: **English**

2: **Mathematics**

3: **Science & Technology**

OPTION - B
NON-REGULAR

Tick (✓) in the box provided if candidate wishes to appear in all the subjects as Non-Regular.

☐

Enitha Areng
Signature of the applicant

IMPORTANT: Back page of this COMPARTMENTAL/NON-REGULAR form should be printed, and signed by all concern before submitting to the Board.



MEGHALAYA BOARD OF SCHOOL EDUCATION
SECONDARY SCHOOL LEAVING CERTIFICATE EXAMINATION, 2025
PRE-PRINTED APPLICATION FORM
(COMPARTMENTAL AND NON-REGULAR CANDIDATE)

Examination Centre: **KALAIPARA**

Venue: **Kalaipara Secondary School, Kalaipara**

Previous Roll No: **67515**

Reg. No: **65260** of **2020**

Sex: **F**

Category: **ST**

Community: **Garo**

Date Of Birth: **14-Mar-2004**

Form No: **17819009** of **2022**

Name: DORINA N SANGMA

Father's Name: **DINSENG D SHIRA**

Mother's Name: **SANJI N SANGMA**

Home Address (IN BLOCKS LETTERS ONLY) (Do not repeat Name)

.....

.....

.....Contact No.

OPTION - A
COMPARTMENTAL

Tick (✓) in the box provided to appear only in failed subject(s) shown below as compartmental.

☐

- 1: **English**
- 2: **Mathematics**
- 3: **Health & Physical Education**
- 4: **Science & Technology**

OPTION - B
NON-REGULAR

Tick (✓) in the box provided if candidate wishes to appear in all the subjects as Non-Regular.

☐

IMPORTANT: Back page of this COMPARTMENTAL/NON-REGULAR form should be printed, and signed by all concern before submitting to the Board.



MEGHALAYA BOARD OF SCHOOL EDUCATION
SECONDARY SCHOOL LEAVING CERTIFICATE EXAMINATION, 2025
PRE-PRINTED APPLICATION FORM
(COMPARTMENTAL AND NON-REGULAR CANDIDATE)

Examination Centre: **KALAIPARA**

Venue: **Kalaipara Secondary School, Kalaipara**

Previous Roll No: **67464**

Reg. No: **61341** of **2021**

Sex: **F**

Category: **ST**

Community: **Garo**

Date Of Birth: **18-Jul-2005**

Form No: **16969011** of **2023**

Name: DINGCHIRA CH SANGMA

Father's Name: **NIPEN SANGMA**

Mother's Name: **JERI SANGMA**

Home Address (IN BLOCKS LETTERS ONLY) (Do not repeat Name)

.....

.....

.....Contact No.

OPTION - A
COMPARTMENTAL

Tick (✓) in the box provided to appear only in failed subject(s) shown below as compartmental.

☐

1: **Mathematics**

2: **Social Science**

OPTION - B
NON-REGULAR

Tick (✓) in the box provided if candidate wishes to appear in all the subjects as Non-Regular.

☐

IMPORTANT: Back page of this COMPARTMENTAL/NON-REGULAR form should be printed, and signed by all concern before submitting to the Board.





MEGHALAYA BOARD OF SCHOOL EDUCATION
SECONDARY SCHOOL LEAVING CERTIFICATE EXAMINATION, 2025
PRE-PRINTED APPLICATION FORM
(COMPARTMENTAL AND NON-REGULAR CANDIDATE)

Examination Centre: **KALAIPARA**

Venue: **Kalaipara Secondary School, Kalaipara**

Previous Roll No: **67463**

Reg. No: **60706** of **2022**

Sex: **F**

Category: **ST**

Community: **Garo**

Date Of Birth: **05-Jun-2006**

Form No: **16969016** of **2024**

Name: DILSERA R MARAK

Father's Name: **SILENDRO SANGMA**

Mother's Name: **RANMI R MARAK**

Home Address (IN BLOCKS LETTERS ONLY) (Do not repeat Name)

.....

.....

.....Contact No.

OPTION - A
COMPARTMENTAL

Tick (✓) in the box provided to appear only in failed subject(s) shown below as compartmental.

☐

1: **Mathematics**

2: **Social Science**

OPTION - B
NON-REGULAR

Tick (✓) in the box provided if candidate wishes to appear in all the subjects as Non-Regular.

☐

Dilserra R. Marak
Signature of the candidate

IMPORTANT: Back page of this COMPARTMENTAL/NON-REGULAR form should be printed, and signed by all concern before submitting to the Board.



MEGHALAYA BOARD OF SCHOOL EDUCATION
SECONDARY SCHOOL LEAVING CERTIFICATE EXAMINATION, 2025
PRE-PRINTED APPLICATION FORM
(COMPARTMENTAL AND NON-REGULAR CANDIDATE)

Examination Centre: **KALAIPARA**

Venue: **Kalaipara Secondary School, Kalaipara**

Previous Roll No: **67556**

Reg. No: **65259** of **2020**

Sex: **F**

Category: **ST**

Community: **Garo**

Date Of Birth: **09-Mar-2007**

Form No: **17819008** of **2022**

Name: **DECHI M MARAK**

Father's Name: **NINGSAN R SANGMA**

Mother's Name: **REME M MARAK**

Home Address (IN BLOCKS LETTERS ONLY) (Do not repeat Name)

.....

.....

.....Contact No.

OPTION - A
COMPARTMENTAL

Tick (✓) in the box provided to appear only in failed subject(s) shown below as compartmental.

☐

1: **English**

2: **Mathematics**

3: **Science & Technology**

OPTION - B
NON-REGULAR

Tick (✓) in the box provided if candidate wishes to appear in all the subjects as Non-Regular.

☐

IMPORTANT: Back page of this COMPARTMENTAL/NON-REGULAR form should be printed, and signed by all concern before submitting to the Board.



MEGHALAYA BOARD OF SCHOOL EDUCATION
SECONDARY SCHOOL LEAVING CERTIFICATE EXAMINATION, 2025
PRE-PRINTED APPLICATION FORM
(COMPARTMENTAL AND NON-REGULAR CANDIDATE)

Examination Centre: **KALAIPARA**

Venue: **Kalaipara Secondary School, Kalaipara**

Previous Roll No: **67354**

Reg. No: **31419** of **2022**

Sex: **F**

Category: **ST**

Community: **Garó**

Date Of Birth: **08-Oct-2007**

Form No: **02479056** of **2024**

Name: **CHOKAME G SANGMA**

Father's Name: **LATE SUKOK A SANGMA**

Mother's Name: **JENILLA G SANGMA**

Home Address (IN BLOCKS LETTERS ONLY) (Do not repeat Name)

.....

.....

.....Contact No.

OPTION - A
COMPARTMENTAL

Tick (✓) in the box provided to appear only in failed subject(s) shown below as compartmental.

☐

1: **English**

2: **Garó**

3: **Mathematics**

OPTION - B
NON-REGULAR

Tick (✓) in the box provided if candidate wishes to appear in all the subjects as Non-Regular.

☐

IMPORTANT: Back page of this COMPARTMENTAL/NON-REGULAR form should be printed, and signed by all concern before submitting to the Board.



MEGHALAYA BOARD OF SCHOOL EDUCATION
SECONDARY SCHOOL LEAVING CERTIFICATE EXAMINATION, 2025
PRE-PRINTED APPLICATION FORM
(COMPARTMENTAL AND NON-REGULAR CANDIDATE)

Examination Centre: **KALAIPARA**

Venue: **Kalaipara Secondary School, Kalaipara**

Previous Roll No: **67514**

Reg. No: **27258** of **2021**

Sex: **F**

Category: **ST**

Community: **Garó**

Date Of Birth: **07-Feb-2004**

Form No: **02479043** of **2023**

Name: **CHENGKAMCHI R MARAK**

Father's Name: **ALBATHSON R MARAK**

Mother's Name: **PUJILLA R MARAK**

Home Address (IN BLOCKS LETTERS ONLY) (Do not repeat Name)

.....

.....

.....Contact No.

OPTION - A
COMPARTMENTAL

Tick (✓) in the box provided to appear only in failed subject(s) shown below as compartmental.

☐

- 1: **English**
- 2: **Mathematics**
- 3: **Health & Physical Education**
- 4: **Garó**
- 5: **Science & Technology**

OPTION - B
NON-REGULAR

Tick (✓) in the box provided if candidate wishes to appear in all the subjects as Non-Regular.

☐

Seng Ching Kahi
Signature

IMPORTANT: Back page of this COMPARTMENTAL/NON-REGULAR form should be printed, and signed by all concern before submitting to the Board.



MEGHALAYA BOARD OF SCHOOL EDUCATION
SECONDARY SCHOOL LEAVING CERTIFICATE EXAMINATION, 2025
PRE-PRINTED APPLICATION FORM
(COMPARTMENTAL AND NON-REGULAR CANDIDATE)

Examination Centre: **KALAI PARA**

Venue: **Kalaipara Secondary School, Kalaipara**

Previous Roll No: **67513**

Reg. No: **61340** of **2021**

Sex: **F**

Category: **ST**

Community: **Garo**

Date Of Birth: **14-Jun-2006**

Form No: **16969010** of **2023**

Name: **CHENA M SANGMA**

Father's Name: **DILLIP MARAK**

Mother's Name: **MINGJI SANGMA**

Home Address (IN BLOCKS LETTERS ONLY) (Do not repeat Name)

.....

.....

.....Contact No.

OPTION - A
COMPARTMENTAL

Tick (✓) in the box provided to appear only in failed subject(s) shown below as compartmental.

☐

- 1: **English**
- 2: **Mathematics**
- 3: **Electronics**
- 4: **Science & Technology**

OPTION - B
NON-REGULAR

Tick (✓) in the box provided if candidate wishes to appear in all the subjects as Non-Regular.

☐

IMPORTANT: Back page of this COMPARTMENTAL/NON-REGULAR form should be printed, and signed by all concern before submitting to the Board.



MEGHALAYA BOARD OF SCHOOL EDUCATION
SECONDARY SCHOOL LEAVING CERTIFICATE EXAMINATION, 2025
PRE-PRINTED APPLICATION FORM
(COMPARTMENTAL AND NON-REGULAR CANDIDATE)

Examination Centre: **KALAIPARA**

Venue: **Kalaipara Secondary School, Kalaipara**

Previous Roll No: **67349**

Reg. No: **31414** of **2022**

Sex: **F**

Category: **ST**

Community: **Others**

Date Of Birth: **06-Jun-2007**

Form No: **02479051** of **2024**

Name: **APARNA HAJONG**

Father's Name: **MITRALAL HAJONG**

Mother's Name: **SUKUNTOLA HAJONG**

Home Address (IN BLOCKS LETTERS ONLY) (Do not repeat Name)

.....

.....

.....Contact No.

OPTION - A
COMPARTMENTAL

Tick (✓) in the box provided to appear only in failed subject(s) shown below as compartmental.

☐

1: **English**

2: **Mathematics**

OPTION - B
NON-REGULAR

Tick (✓) in the box provided if candidate wishes to appear in all the subjects as Non-Regular.

☐

IMPORTANT: Back page of this COMPARTMENTAL/NON-REGULAR form should be printed, and signed by all concern before submitting to the Board.



MEGHALAYA BOARD OF SCHOOL EDUCATION
SECONDARY SCHOOL LEAVING CERTIFICATE EXAMINATION, 2025
PRE-PRINTED APPLICATION FORM
(COMPARTMENTAL AND NON-REGULAR CANDIDATE)

Examination Centre: **KALAIPARA**

Venue: **Kalaipara Secondary School, Kalaipara**

Previous Roll No: **67348**

Reg. No: **31413** of **2022**

Sex: **F**

Category: **ST**

Community: **Garo**

Date Of Birth: **05-Jul-2006**

Form No: **02479050** of **2024**

Name: **ANITHA K SANGMA**

Father's Name: **NAMGAN A MARAK**

Mother's Name: **ANJILISH K SANGMA**

Home Address (IN BLOCKS LETTERS ONLY) (Do not repeat Name)

.....

.....

.....Contact No.

OPTION - A
COMPARTMENTAL

Tick (✓) in the box provided to appear only in failed subject(s) shown below as compartmental.

☐

1: **English**

2: **Mathematics**

OPTION - B
NON-REGULAR

Tick (✓) in the box provided if candidate wishes to appear in all the subjects as Non-Regular.

☐

IMPORTANT: Back page of this COMPARTMENTAL/NON-REGULAR form should be printed, and signed by all concern before submitting to the Board.



MEGHALAYA BOARD OF SCHOOL EDUCATION
SECONDARY SCHOOL LEAVING CERTIFICATE EXAMINATION, 2025
PRE-PRINTED APPLICATION FORM
(COMPARTMENTAL AND NON-REGULAR CANDIDATE)

Examination Centre: **KALAIPARA**

Venue: **Kalaipara Secondary School, Kalaipara**

Previous Roll No: **67554**

Reg. No: **49394** of **2018**

Sex: **F**

Category: **OBC**

Community: **Others**

Date Of Birth: **09-Nov-2003**

Form No: **06500039** of **2020**

Name: **ALOKA SEAL**

Father's Name: **ASHU KR SEAL**

Mother's Name: **RENUBALA SEAL**

Home Address (IN BLOCKS LETTERS ONLY) (Do not repeat Name)

.....

.....

.....Contact No.

OPTION - A
COMPARTMENTAL

Tick (✓) in the box provided to appear only in failed subject(s) shown below as compartmental.

☐

1: **English**

2: **Mathematics**

3: **Science & Technology**

OPTION - B
NON-REGULAR

Tick (✓) in the box provided if candidate wishes to appear in all the subjects as Non-Regular.

☐

A-S

IMPORTANT: Back page of this COMPARTMENTAL/NON-REGULAR form should be printed, and signed by all concern before submitting to the Board.



MEGHALAYA BOARD OF SCHOOL EDUCATION
SECONDARY SCHOOL LEAVING CERTIFICATE EXAMINATION, 2025
PRE-PRINTED APPLICATION FORM
(COMPARTMENTAL AND NON-REGULAR CANDIDATE)

Examination Centre: **KALAIPARA**

Venue: **Kalaipara Secondary School, Kalaipara**

Previous Roll No: **67443**

Reg. No: **62958** of **2021**

Sex: **F**

Category: **ST**

Community: **Garo**

Date Of Birth: **17-Jun-2008**

Form No: **17819005** of **2023**

Name: **ADISHA D MARAK**

Father's Name: **BAJON M SANGMA**

Mother's Name: **RUJITHA D MARAK**

Home Address (IN BLOCKS LETTERS ONLY) (Do not repeat Name)

.....

.....

.....Contact No.

OPTION - A
COMPARTMENTAL

Tick (✓) in the box provided to appear only in failed subject(s) shown below as compartmental.

☐

- 1: **Science & Technology**
- 2: **Health & Physical Education**
- 3: **Mathematics**

OPTION - B
NON-REGULAR

Tick (✓) in the box provided if candidate wishes to appear in all the subjects as Non-Regular.

☐

IMPORTANT: Back page of this COMPARTMENTAL/NON-REGULAR form should be printed, and signed by all concern before submitting to the Board.



MEGHALAYA BOARD OF SCHOOL EDUCATION
SECONDARY SCHOOL LEAVING CERTIFICATE EXAMINATION, 2025
PRE-PRINTED APPLICATION FORM
(COMPARTMENTAL AND NON-REGULAR CANDIDATE)

Examination Centre: **KALAIPARA**

Venue: **Kalaipara Secondary School, Kalaipara**

Previous Roll No: **67512**

Reg. No: **27352** of **2021**

Sex: **M**

Category: **ST**

Community: **Others**

Date Of Birth: **02-Apr-2004**

Form No: **02489036** of **2023**

Name: URBIT HAJONG

Father's Name: **CHITTARANJAN HAJONG**

Mother's Name: **SUNTILA HAJONG**

Home Address (IN BLOCKS LETTERS ONLY) (Do not repeat Name)

.....

.....

.....Contact No.

OPTION - A
COMPARTMENTAL

Tick (✓) in the box provided to appear only in failed subject(s) shown below as compartmental.

☐

- 1: **English**
- 2: **Mathematics**
- 3: **Health & Physical Education**
- 4: **Assamese**
- 5: **Science & Technology**

OPTION - B
NON-REGULAR

Tick (✓) in the box provided if candidate wishes to appear in all the subjects as Non-Regular.

☐

IMPORTANT: Back page of this COMPARTMENTAL/NON-REGULAR form should be printed, and signed by all concern before submitting to the Board.



MEGHALAYA BOARD OF SCHOOL EDUCATION
SECONDARY SCHOOL LEAVING CERTIFICATE EXAMINATION, 2025
PRE-PRINTED APPLICATION FORM
(COMPARTMENTAL AND NON-REGULAR CANDIDATE)

Examination Centre: **KALAIPARA**

Venue: **Kalaipara Secondary School, Kalaipara**

Previous Roll No: **67479**

Reg. No: **40952** of **2021**

Sex: **M**

Category: **ST**

Community: **Others**

Date Of Birth: **10-May-2007**

Form No: **06489012** of **2023**

Name: UPURBA HAJONG

Father's Name: **HIRALAL HAJONG**

Mother's Name: **BANTI HAJONG**

Home Address (IN BLOCKS LETTERS ONLY) (Do not repeat Name)

.....

.....

.....Contact No.

OPTION - A
COMPARTMENTAL

Tick (✓) in the box provided to appear only in failed subject(s) shown below as compartmental.

☐

- 1: **Health & Physical Education**
- 2: **English**
- 3: **Assamese**
- 4: **Mathematics**
- 5: **Social Science**

OPTION - B
NON-REGULAR

Tick (✓) in the box provided if candidate wishes to appear in all the subjects as Non-Regular.

☐

IMPORTANT: Back page of this COMPARTMENTAL/NON-REGULAR form should be printed, and signed by all concern before submitting to the Board.



MEGHALAYA BOARD OF SCHOOL EDUCATION
SECONDARY SCHOOL LEAVING CERTIFICATE EXAMINATION, 2025
PRE-PRINTED APPLICATION FORM
(COMPARTMENTAL AND NON-REGULAR CANDIDATE)

Examination Centre: **KALAIPARA**

Venue: **Kalaipara Secondary School, Kalaipara**

Previous Roll No: **67393**

Reg. No: **31533** of **2022**

Sex: **M**

Category: **ST**

Community: **Others**

Date Of Birth: **30-Jan-2008**

Form No: **02489019** of **2024**

Name: UMANANDA HAJONG

Father's Name: **RAMANANDA HAJONG**

Mother's Name: **NISUMA HAJONG**

Home Address (IN BLOCKS LETTERS ONLY) (Do not repeat Name)

.....

.....

.....Contact No.

OPTION - A
COMPARTMENTAL

Tick (✓) in the box provided to appear only in failed subject(s) shown below as compartmental.

☐

- 1: **Health & Physical Education**
- 2: **English**
- 3: **Assamese**
- 4: **Mathematics**

OPTION - B
NON-REGULAR

Tick (✓) in the box provided if candidate wishes to appear in all the subjects as Non-Regular.

☐

IMPORTANT: Back page of this COMPARTMENTAL/NON-REGULAR form should be printed, and signed by all concern before submitting to the Board.



MEGHALAYA BOARD OF SCHOOL EDUCATION
SECONDARY SCHOOL LEAVING CERTIFICATE EXAMINATION, 2025
PRE-PRINTED APPLICATION FORM
(COMPARTMENTAL AND NON-REGULAR CANDIDATE)

Examination Centre: **KALAIPARA**

Venue: **Kalaipara Secondary School, Kalaipara**

Previous Roll No: **67553**

Reg. No: **22197** of **2019**

Sex: **M**

Category: **ST**

Community: **Others**

Date Of Birth: **11-Apr-2003**

Form No: **02480030** of **2021**

Name: TUSHAR KOCH

Father's Name: **PRABHAT KOCH**

Mother's Name: **TAPUSI KOCH**

Home Address (IN BLOCKS LETTERS ONLY) (Do not repeat Name)

.....

.....

.....Contact No.

OPTION - A
COMPARTMENTAL

Tick (✓) in the box provided to appear only in failed subject(s) shown below as compartmental.

☐

1: **Mathematics**

2: **Science & Technology**

OPTION - B
NON-REGULAR

Tick (✓) in the box provided if candidate wishes to appear in all the subjects as Non-Regular.

☐

IMPORTANT: Back page of this COMPARTMENTAL/NON-REGULAR form should be printed, and signed by all concern before submitting to the Board.



MEGHALAYA BOARD OF SCHOOL EDUCATION
SECONDARY SCHOOL LEAVING CERTIFICATE EXAMINATION, 2025
PRE-PRINTED APPLICATION FORM
(COMPARTMENTAL AND NON-REGULAR CANDIDATE)

Examination Centre: **KALAIPARA**

Venue: **Kalaipara Secondary School, Kalaipara**

Previous Roll No: **67461**

Reg. No: **60728** of **2022**

Sex: **M**

Category: **ST**

Community: **Garos**

Date Of Birth: **15-Mar-2007**

Form No: **16969012** of **2024**

Name: TRESRANG CH MARAK

Father's Name: **MAMANG SANGMA**

Mother's Name: **RIMJI CH MARAK**

Home Address (IN BLOCKS LETTERS ONLY) (Do not repeat Name)

.....

.....

.....Contact No.

OPTION - A
COMPARTMENTAL

Tick (✓) in the box provided to appear only in failed subject(s) shown below as compartmental.

☐

1: **Mathematics**

OPTION - B
NON-REGULAR

Tick (✓) in the box provided if candidate wishes to appear in all the subjects as Non-Regular.

☐

IMPORTANT: Back page of this COMPARTMENTAL/NON-REGULAR form should be printed, and signed by all concern before submitting to the Board.



MEGHALAYA BOARD OF SCHOOL EDUCATION
SECONDARY SCHOOL LEAVING CERTIFICATE EXAMINATION, 2025
PRE-PRINTED APPLICATION FORM
(COMPARTMENTAL AND NON-REGULAR CANDIDATE)

Examination Centre: **KALAIPARA**

Venue: **Kalaipara Secondary School, Kalaipara**

Previous Roll No: **67511**

Reg. No: **49940** of **2017**

Sex: **M**

Category: **ST**

Community: **Garo**

Date Of Birth: **18-Jul-2003**

Form No: **06540010** of **2019**

Name: TRAIMEN D SANGMA

Father's Name: **RENDER K SANGMA**

Mother's Name: **PALSILLA D SANGMA**

Home Address (IN BLOCKS LETTERS ONLY) (Do not repeat Name)

.....

.....

.....Contact No.

OPTION - A
COMPARTMENTAL

Tick (✓) in the box provided to appear only in failed subject(s) shown below as compartmental.

☐

1: **English**

2: **Mathematics**

3: **Science & Technology**

OPTION - B
NON-REGULAR

Tick (✓) in the box provided if candidate wishes to appear in all the subjects as Non-Regular.

☐

IMPORTANT: Back page of this COMPARTMENTAL/NON-REGULAR form should be printed, and signed by all concern before submitting to the Board.



MEGHALAYA BOARD OF SCHOOL EDUCATION
SECONDARY SCHOOL LEAVING CERTIFICATE EXAMINATION, 2025
PRE-PRINTED APPLICATION FORM
(COMPARTMENTAL AND NON-REGULAR CANDIDATE)

Examination Centre: **KALAIPARA**

Venue: **Kalaipara Secondary School, Kalaipara**

Previous Roll No: **67346**

Reg. No: **31490** of **2022**

Sex: **M**

Category: **ST**

Community: **Garo**

Date Of Birth: **19-Dec-2006**

Form No: **02479046** of **2024**

Name: **TOSENG M MARAK**

Father's Name: **BOKJAN K SANGMA**

Mother's Name: **LATE SENGCHI M MARAK**

Home Address (IN BLOCKS LETTERS ONLY) (Do not repeat Name)

.....

.....

.....Contact No.

OPTION - A
COMPARTMENTAL

Tick (✓) in the box provided to appear only in failed subject(s) shown below as compartmental.

☐

1: **Science & Technology**

2: **English**

3: **Mathematics**

OPTION - B
NON-REGULAR

Tick (✓) in the box provided if candidate wishes to appear in all the subjects as Non-Regular.

☐

IMPORTANT: Back page of this COMPARTMENTAL/NON-REGULAR form should be printed, and signed by all concern before submitting to the Board.



MEGHALAYA BOARD OF SCHOOL EDUCATION
SECONDARY SCHOOL LEAVING CERTIFICATE EXAMINATION, 2025
PRE-PRINTED APPLICATION FORM
(COMPARTMENTAL AND NON-REGULAR CANDIDATE)

Examination Centre: **KALAIPARA**

Venue: **Kalaipara Secondary School, Kalaipara**

Previous Roll No: **67345**

Reg. No: **31489** of **2022**

Sex: **M**

Category: **ST**

Community: **Garo**

Date Of Birth: **05-Aug-2005**

Form No: **02479045** of **2024**

Name: **TOCHANG M MARAK**

Father's Name: **ABRAHAM A SANGMA**

Mother's Name: **GRESALINE M MARAK**

Home Address (IN BLOCKS LETTERS ONLY) (Do not repeat Name)

.....

.....

.....Contact No.

OPTION - A
COMPARTMENTAL

Tick (✓) in the box provided to appear only in failed subject(s) shown below as compartmental.

☐

- 1: **Science & Technology**
- 2: **Health & Physical Education**
- 3: **English**
- 4: **Garo**
- 5: **Mathematics**

OPTION - B
NON-REGULAR

Tick (✓) in the box provided if candidate wishes to appear in all the subjects as Non-Regular.

☐

IMPORTANT: Back page of this COMPARTMENTAL/NON-REGULAR form should be printed, and signed by all concern before submitting to the Board.



MEGHALAYA BOARD OF SCHOOL EDUCATION
SECONDARY SCHOOL LEAVING CERTIFICATE EXAMINATION, 2025
PRE-PRINTED APPLICATION FORM
(COMPARTMENTAL AND NON-REGULAR CANDIDATE)

Examination Centre: **KALAIPARA**

Venue: **Kalaipara Secondary School, Kalaipara**

Previous Roll No: **67392**

Reg. No: **31532** of **2022**

Sex: **M**

Category: **ST**

Community: **Others**

Date Of Birth: **26-Apr-2005**

Form No: **02489020** of **2024**

Name: **TIRTHONATH HAJONG**

Father's Name: **SANJIT HAJONG**

Mother's Name: **PARUL HAJONG**

Home Address (IN BLOCKS LETTERS ONLY) (Do not repeat Name)

.....

.....

.....Contact No.

OPTION - A
COMPARTMENTAL

Tick (✓) in the box provided to appear only in failed subject(s) shown below as compartmental.

☐

- 1: **Science & Technology**
- 2: **Health & Physical Education**
- 3: **English**
- 4: **Assamese**
- 5: **Mathematics**

OPTION - B
NON-REGULAR

Tick (✓) in the box provided if candidate wishes to appear in all the subjects as Non-Regular.

☐

T. Hajong

IMPORTANT: Back page of this COMPARTMENTAL/NON-REGULAR form should be printed, and signed by all concern before submitting to the Board.



MEGHALAYA BOARD OF SCHOOL EDUCATION
SECONDARY SCHOOL LEAVING CERTIFICATE EXAMINATION, 2025
PRE-PRINTED APPLICATION FORM
(COMPARTMENTAL AND NON-REGULAR CANDIDATE)

Examination Centre: **KALAIPARA**

Venue: **Kalaipara Secondary School, Kalaipara**

Previous Roll No: **67391**

Reg. No: **31531** of **2022**

Sex: **M**

Category: **ST**

Community: **Others**

Date Of Birth: **06-Oct-2007**

Form No: **02489017** of **2024**

Name: SUSTOM HAJONG

Father's Name: **NIKUNJA HAJONG**

Mother's Name: **RESHMITA HAJONG**

Home Address (IN BLOCKS LETTERS ONLY) (Do not repeat Name)

.....

.....

.....Contact No.

OPTION - A
COMPARTMENTAL

Tick (✓) in the box provided to appear only in failed subject(s) shown below as compartmental.

☐

- 1: **Science & Technology**
- 2: **Health & Physical Education**
- 3: **English**
- 4: **Additional English**
- 5: **Mathematics**

OPTION - B
NON-REGULAR

Tick (✓) in the box provided if candidate wishes to appear in all the subjects as Non-Regular.

☐

IMPORTANT: Back page of this COMPARTMENTAL/NON-REGULAR form should be printed, and signed by all concern before submitting to the Board.



MEGHALAYA BOARD OF SCHOOL EDUCATION
SECONDARY SCHOOL LEAVING CERTIFICATE EXAMINATION, 2025
PRE-PRINTED APPLICATION FORM
(COMPARTMENTAL AND NON-REGULAR CANDIDATE)

Examination Centre: **KALAIPARA**

Venue: **Kalaipara Secondary School, Kalaipara**

Previous Roll No: **67390**

Reg. No: **31530** of **2022**

Sex: **M**

Category: **ST**

Community: **Others**

Date Of Birth: **03-Feb-2006**

Form No: **02489018** of **2024**

Name: SUSANTA HAJONG

Father's Name: **NIGAMANANDA HAJONG**

Mother's Name: **TEJIMALA HAJONG**

Home Address (IN BLOCKS LETTERS ONLY) (Do not repeat Name)

.....

.....

.....Contact No.

OPTION - A
COMPARTMENTAL

Tick (✓) in the box provided to appear only in failed subject(s) shown below as compartmental.

☐

- 1: **Science & Technology**
- 2: **English**
- 3: **Additional English**
- 4: **Mathematics**

OPTION - B
NON-REGULAR

Tick (✓) in the box provided if candidate wishes to appear in all the subjects as Non-Regular.

☐

IMPORTANT: Back page of this COMPARTMENTAL/NON-REGULAR form should be printed, and signed by all concern before submitting to the Board.



MEGHALAYA BOARD OF SCHOOL EDUCATION
SECONDARY SCHOOL LEAVING CERTIFICATE EXAMINATION, 2025
PRE-PRINTED APPLICATION FORM
(COMPARTMENTAL AND NON-REGULAR CANDIDATE)

Examination Centre: **KALAIPARA**

Venue: **Kalaipara Secondary School, Kalaipara**

Previous Roll No: **67551**

Reg. No: **22122** of **2019**

Sex: **M**

Category: **GEN**

Community: **Others**

Date Of Birth: **23-Aug-2002**

Form No: **02470030** of **2021**

Name: SUMONTO BARMAN

Father's Name: **LATE SANKAR BARMAN**

Mother's Name: **MONJU BARMAN**

Home Address (IN BLOCKS LETTERS ONLY) (Do not repeat Name)

.....

.....

.....Contact No.

OPTION - A
COMPARTMENTAL

Tick (✓) in the box provided to appear only in failed subject(s) shown below as compartmental.

☐

1: **Science & Technology**

2: **English**

3: **Mathematics**

OPTION - B
NON-REGULAR

Tick (✓) in the box provided if candidate wishes to appear in all the subjects as Non-Regular.

☐

Sumonto Barman

IMPORTANT: Back page of this COMPARTMENTAL/NON-REGULAR form should be printed, and signed by all concern before submitting to the Board.



MEGHALAYA BOARD OF SCHOOL EDUCATION
SECONDARY SCHOOL LEAVING CERTIFICATE EXAMINATION, 2025
PRE-PRINTED APPLICATION FORM
(COMPARTMENTAL AND NON-REGULAR CANDIDATE)

Examination Centre: **KALAIPARA**

Venue: **Kalaipara Secondary School, Kalaipara**

Previous Roll No: **67344**

Reg. No: **57285** of **2021**

Sex: **M**

Category: **ST**

Community: **Others**

Date Of Birth: **25-Mar-2005**

Form No: **14809014** of **2023**

Name: SUMIT HAJONG

Father's Name: **SRIMANTA HAJONG**

Mother's Name: **RAMILA HAJONG**

Home Address (IN BLOCKS LETTERS ONLY) (Do not repeat Name)

.....

.....

.....Contact No.

OPTION - A
COMPARTMENTAL

Tick (✓) in the box provided to appear only in failed subject(s) shown below as compartmental.

☐

- 1: **English**
- 2: **Additional English**
- 3: **Mathematics**

OPTION - B
NON-REGULAR

Tick (✓) in the box provided if candidate wishes to appear in all the subjects as Non-Regular.

☐

IMPORTANT: Back page of this COMPARTMENTAL/NON-REGULAR form should be printed, and signed by all concern before submitting to the Board.



MEGHALAYA BOARD OF SCHOOL EDUCATION
SECONDARY SCHOOL LEAVING CERTIFICATE EXAMINATION, 2025
PRE-PRINTED APPLICATION FORM
(COMPARTMENTAL AND NON-REGULAR CANDIDATE)

Examination Centre: **KALAIPARA**

Venue: **Kalaipara Secondary School, Kalaipara**

Previous Roll No: **67389**

Reg. No: **27350** of **2021**

Sex: **M**

Category: **ST**

Community: **Others**

Date Of Birth: **09-Jun-2003**

Form No: **02489014** of **2023**

Name: **SUDHAN HAJONG**

Father's Name: **KOTISAR HAJONG**

Mother's Name: **BINDABOTI HAJONG**

Home Address (IN BLOCKS LETTERS ONLY) (Do not repeat Name)

.....

.....

.....Contact No.

OPTION - A
COMPARTMENTAL

Tick (✓) in the box provided to appear only in failed subject(s) shown below as compartmental.

☐

- 1: **English**
- 2: **Additional English**
- 3: **Mathematics**

OPTION - B
NON-REGULAR

Tick (✓) in the box provided if candidate wishes to appear in all the subjects as Non-Regular.

☐

IMPORTANT: Back page of this COMPARTMENTAL/NON-REGULAR form should be printed, and signed by all concern before submitting to the Board.



MEGHALAYA BOARD OF SCHOOL EDUCATION
SECONDARY SCHOOL LEAVING CERTIFICATE EXAMINATION, 2025
PRE-PRINTED APPLICATION FORM
(COMPARTMENTAL AND NON-REGULAR CANDIDATE)

Examination Centre: **KALAIPARA**

Venue: **Kalaipara Secondary School, Kalaipara**

Previous Roll No: **67388**

Reg. No: **27349** of **2021**

Sex: **M**

Category: **ST**

Community: **Others**

Date Of Birth: **08-Sep-2006**

Form No: **02489013** of **2023**

Name: SUBHAM KOCH

Father's Name: **PRODIP KOCH**

Mother's Name: **DIPA KOCH**

Home Address (IN BLOCKS LETTERS ONLY) (Do not repeat Name)

.....

.....

.....Contact No.

OPTION - A
COMPARTMENTAL

Tick (✓) in the box provided to appear only in failed subject(s) shown below as compartmental.

☐

- 1: **Science & Technology**
- 2: **English**
- 3: **Assamese**
- 4: **Mathematics**

OPTION - B
NON-REGULAR

Tick (✓) in the box provided if candidate wishes to appear in all the subjects as Non-Regular.

☐

S KOCH
Signature of the applicant

IMPORTANT: Back page of this COMPARTMENTAL/NON-REGULAR form should be printed, and signed by all concern before submitting to the Board.



MEGHALAYA BOARD OF SCHOOL EDUCATION
SECONDARY SCHOOL LEAVING CERTIFICATE EXAMINATION, 2025
PRE-PRINTED APPLICATION FORM
(COMPARTMENTAL AND NON-REGULAR CANDIDATE)

Examination Centre: **KALAIPARA**

Venue: **Kalaipara Secondary School, Kalaipara**

Previous Roll No: **67343**

Reg. No: **31486** of **2022**

Sex: **M**

Category: **ST**

Community: **Others**

Date Of Birth: **05-Aug-2006**

Form No: **02479043** of **2024**

Name: SONJUDIP HAJONG

Father's Name: **SANKAR HAJONG**

Mother's Name: **POHILA HAJONG**

Home Address (IN BLOCKS LETTERS ONLY) (Do not repeat Name)

.....

.....

.....Contact No.

OPTION - A
COMPARTMENTAL

Tick (✓) in the box provided to appear only in failed subject(s) shown below as compartmental.

☐

- 1: **Science & Technology**
- 2: **English**
- 3: **Assamese**
- 4: **Mathematics**
- 5: **Social Science**

OPTION - B
NON-REGULAR

Tick (✓) in the box provided if candidate wishes to appear in all the subjects as Non-Regular.

☐

IMPORTANT: Back page of this COMPARTMENTAL/NON-REGULAR form should be printed, and signed by all concern before submitting to the Board.



MEGHALAYA BOARD OF SCHOOL EDUCATION
SECONDARY SCHOOL LEAVING CERTIFICATE EXAMINATION, 2025
PRE-PRINTED APPLICATION FORM
(COMPARTMENTAL AND NON-REGULAR CANDIDATE)

Examination Centre: **KALAIPARA**

Venue: **Kalaipara Secondary School, Kalaipara**

Previous Roll No: **67550**

Reg. No: **22127** of **2019**

Sex: **M**

Category: **ST**

Community: **Garo**

Date Of Birth: **05-Mar-2003**

Form No: **02470035** of **2021**

Name: **SILSENG R MARAK**

Father's Name: **JULLISON SANGMA**

Mother's Name: **SALMI R MARAK**

Home Address (IN BLOCKS LETTERS ONLY) (Do not repeat Name)

.....

.....

.....Contact No.

OPTION - A
COMPARTMENTAL

Tick (✓) in the box provided to appear only in failed subject(s) shown below as compartmental.

☐

1: **English**

2: **Mathematics**

3: **Science & Technology**

OPTION - B
NON-REGULAR

Tick (✓) in the box provided if candidate wishes to appear in all the subjects as Non-Regular.

☐

IMPORTANT: Back page of this COMPARTMENTAL/NON-REGULAR form should be printed, and signed by all concern before submitting to the Board.



MEGHALAYA BOARD OF SCHOOL EDUCATION
SECONDARY SCHOOL LEAVING CERTIFICATE EXAMINATION, 2025
PRE-PRINTED APPLICATION FORM
(COMPARTMENTAL AND NON-REGULAR CANDIDATE)

Examination Centre: **KALAIPARA**

Venue: **Kalaipara Secondary School, Kalaipara**

Previous Roll No: **67510**

Reg. No: **32015** of **2020**

Sex: **M**

Category: **ST**

Community: **Garó**

Date Of Birth: **19-Feb-2003**

Form No: **02479007** of **2022**

Name: **SILNANG K MARAK**

Father's Name: **BENDU R MARAK**

Mother's Name: **POLNIKA K MARAK**

Home Address (IN BLOCKS LETTERS ONLY) (Do not repeat Name)

.....

.....

.....Contact No.

OPTION - A
COMPARTMENTAL

Tick (✓) in the box provided to appear only in failed subject(s) shown below as compartmental.

☐

- 1: **English**
- 2: **Mathematics**
- 3: **Health & Physical Education**
- 4: **Garó**
- 5: **Science & Technology**

OPTION - B
NON-REGULAR

Tick (✓) in the box provided if candidate wishes to appear in all the subjects as Non-Regular.

☐

3K MK

IMPORTANT: Back page of this COMPARTMENTAL/NON-REGULAR form should be printed, and signed by all concern before submitting to the Board.



MEGHALAYA BOARD OF SCHOOL EDUCATION
SECONDARY SCHOOL LEAVING CERTIFICATE EXAMINATION, 2025
PRE-PRINTED APPLICATION FORM
(COMPARTMENTAL AND NON-REGULAR CANDIDATE)

Examination Centre: **KALAIPARA**

Venue: **Kalaipara Secondary School, Kalaipara**

Previous Roll No: **67478**

Reg. No: **40950** of **2021**

Sex: **M**

Category: **ST**

Community: **Others**

Date Of Birth: **27-Mar-2004**

Form No: **06489010** of **2023**

Name: SIDHYANTA HAJONG

Father's Name: **NOGENDRA HAJONG**

Mother's Name: **AHALLYA HAJONG**

Home Address (IN BLOCKS LETTERS ONLY) (Do not repeat Name)

.....

.....

.....Contact No.

OPTION - A
COMPARTMENTAL

Tick (✓) in the box provided to appear only in failed subject(s) shown below as compartmental.

☐

1: **English**

2: **Mathematics**

OPTION - B
NON-REGULAR

Tick (✓) in the box provided if candidate wishes to appear in all the subjects as Non-Regular.

☐

IMPORTANT: Back page of this COMPARTMENTAL/NON-REGULAR form should be printed, and signed by all concern before submitting to the Board.





MEGHALAYA BOARD OF SCHOOL EDUCATION
SECONDARY SCHOOL LEAVING CERTIFICATE EXAMINATION, 2025
PRE-PRINTED APPLICATION FORM
(COMPARTMENTAL AND NON-REGULAR CANDIDATE)

Examination Centre: **KALAI PARA**

Venue: **Kalaipara Secondary School, Kalaipara**

Previous Roll No: **67477**

Reg. No: **40949** of **2021**

Sex: **M**

Category: **ST**

Community: **Others**

Date Of Birth: **12-Jun-2006**

Form No: **06489009** of **2023**

Name: SIBANGKAR HAJONG

Father's Name: **NITYANANDA HAJONG**

Mother's Name: **JANAISWARI HAJONG**

Home Address (IN BLOCKS LETTERS ONLY) (Do not repeat Name)

.....

.....

.....Contact No.

OPTION - A
COMPARTMENTAL

Tick (✓) in the box provided to appear only in failed subject(s) shown below as compartmental.

☐

1: **English**

2: **Mathematics**

OPTION - B
NON-REGULAR

Tick (✓) in the box provided if candidate wishes to appear in all the subjects as Non-Regular.

☐

IMPORTANT: Back page of this COMPARTMENTAL/NON-REGULAR form should be printed, and signed by all concern before submitting to the Board.



MEGHALAYA BOARD OF SCHOOL EDUCATION
SECONDARY SCHOOL LEAVING CERTIFICATE EXAMINATION, 2025
PRE-PRINTED APPLICATION FORM
(COMPARTMENTAL AND NON-REGULAR CANDIDATE)

Examination Centre: **KALAIPARA**

Venue: **Kalaipara Secondary School, Kalaipara**

Previous Roll No: **67509**

Reg. No: **27311** of **2021**

Sex: **M**

Category: **ST**

Community: **Garo**

Date Of Birth: **24-Nov-2005**

Form No: **02479032** of **2023**

Name: **SENGSRAM MARAK**

Father's Name: **PREJOSHDIN MARAK**

Mother's Name: **PINJILLA MARAK**

Home Address (IN BLOCKS LETTERS ONLY) (Do not repeat Name)

.....

.....

.....Contact No.

OPTION - A
COMPARTMENTAL

Tick (✓) in the box provided to appear only in failed subject(s) shown below as compartmental.

☐

- 1: **Mathematics**
- 2: **Health & Physical Education**
- 3: **Science & Technology**

OPTION - B
NON-REGULAR

Tick (✓) in the box provided if candidate wishes to appear in all the subjects as Non-Regular.

☐

IMPORTANT: Back page of this COMPARTMENTAL/NON-REGULAR form should be printed, and signed by all concern before submitting to the Board.



MEGHALAYA BOARD OF SCHOOL EDUCATION
SECONDARY SCHOOL LEAVING CERTIFICATE EXAMINATION, 2025
PRE-PRINTED APPLICATION FORM
(COMPARTMENTAL AND NON-REGULAR CANDIDATE)

Examination Centre: **KALAIPARA**

Venue: **Kalaipara Secondary School, Kalaipara**

Previous Roll No: **67508**

Reg. No: **62963** of **2021**

Sex: **M**

Category: **ST**

Community: **Garo**

Date Of Birth: **06-Feb-2006**

Form No: **17819002** of **2023**

Name: **SENGKRANG D SANGMA**

Father's Name: **RINGAN R MARAK**

Mother's Name: **SEMY D SANGMA**

Home Address (IN BLOCKS LETTERS ONLY) (Do not repeat Name)

.....

.....

.....Contact No.

OPTION - A
COMPARTMENTAL

Tick (✓) in the box provided to appear only in failed subject(s) shown below as compartmental.

☐

- 1: **English**
- 2: **Mathematics**
- 3: **Health & Physical Education**
- 4: **Garo**
- 5: **Science & Technology**

OPTION - B
NON-REGULAR

Tick (✓) in the box provided if candidate wishes to appear in all the subjects as Non-Regular.

☐

IMPORTANT: Back page of this COMPARTMENTAL/NON-REGULAR form should be printed, and signed by all concern before submitting to the Board.



MEGHALAYA BOARD OF SCHOOL EDUCATION
SECONDARY SCHOOL LEAVING CERTIFICATE EXAMINATION, 2025
PRE-PRINTED APPLICATION FORM
(COMPARTMENTAL AND NON-REGULAR CANDIDATE)

Examination Centre: **KALAIPARA**

Venue: **Kalaipara Secondary School, Kalaipara**

Previous Roll No: **67507**

Reg. No: **61356** of **2021**

Sex: **M**

Category: **ST**

Community: **Garo**

Date Of Birth: **07-Nov-2003**

Form No: **16969016** of **2023**

Name: **SENGJRANG SANGMA**

Father's Name: **RONSING MARAK**

Mother's Name: **SABITRI SANGMA**

Home Address (IN BLOCKS LETTERS ONLY) (Do not repeat Name)

.....

.....

.....Contact No.

OPTION - A
COMPARTMENTAL

Tick (✓) in the box provided to appear only in failed subject(s) shown below as compartmental.

☐

- 1: **English**
- 2: **Mathematics**
- 3: **Electronics**
- 4: **Garo**
- 5: **Science & Technology**

OPTION - B
NON-REGULAR

Tick (✓) in the box provided if candidate wishes to appear in all the subjects as Non-Regular.

☐

Sengjrang S. Sangma
Signature of the applicant

IMPORTANT: Back page of this COMPARTMENTAL/NON-REGULAR form should be printed, and signed by all concern before submitting to the Board.



MEGHALAYA BOARD OF SCHOOL EDUCATION
SECONDARY SCHOOL LEAVING CERTIFICATE EXAMINATION, 2025
PRE-PRINTED APPLICATION FORM
(COMPARTMENTAL AND NON-REGULAR CANDIDATE)

Examination Centre: **KALAIPARA**

Venue: **Kalaipara Secondary School, Kalaipara**

Previous Roll No: **67341**

Reg. No: **27310** of **2021**

Sex: **M**

Category: **ST**

Community: **Garo**

Date Of Birth: **12-Jan-2005**

Form No: **02479031** of **2023**

Name: **SENGCHANG A MARAK**

Father's Name: **KEVINGSTON MARAK**

Mother's Name: **EMILA A MARAK**

Home Address (IN BLOCKS LETTERS ONLY) (Do not repeat Name)

.....

.....

.....Contact No.

OPTION - A
COMPARTMENTAL

Tick (✓) in the box provided to appear only in failed subject(s) shown below as compartmental.

☐

- 1: **Science & Technology**
- 2: **Health & Physical Education**
- 3: **English**
- 4: **Garo**
- 5: **Mathematics**

OPTION - B
NON-REGULAR

Tick (✓) in the box provided if candidate wishes to appear in all the subjects as Non-Regular.

☐

IMPORTANT: Back page of this COMPARTMENTAL/NON-REGULAR form should be printed, and signed by all concern before submitting to the Board.



MEGHALAYA BOARD OF SCHOOL EDUCATION
SECONDARY SCHOOL LEAVING CERTIFICATE EXAMINATION, 2025
PRE-PRINTED APPLICATION FORM
(COMPARTMENTAL AND NON-REGULAR CANDIDATE)

Examination Centre: **KALAIPARA**

Venue: **Kalaipara Secondary School, Kalaipara**

Previous Roll No: **67457**

Reg. No: **61354** of **2021**

Sex: **M**

Category: **ST**

Community: **Garo**

Date Of Birth: **19-Nov-2005**

Form No: **16969008** of **2023**

Name: **SAIDING CH MARAK**

Father's Name: **NAJIN SANGMA**

Mother's Name: **DENJI MARAK**

Home Address (IN BLOCKS LETTERS ONLY) (Do not repeat Name)

.....

.....

.....Contact No.

OPTION - A
COMPARTMENTAL

Tick (✓) in the box provided to appear only in failed subject(s) shown below as compartmental.

☐

1: **Science & Technology**

2: **English**

3: **Mathematics**

OPTION - B
NON-REGULAR

Tick (✓) in the box provided if candidate wishes to appear in all the subjects as Non-Regular.

☐

IMPORTANT: Back page of this COMPARTMENTAL/NON-REGULAR form should be printed, and signed by all concern before submitting to the Board.



MEGHALAYA BOARD OF SCHOOL EDUCATION
SECONDARY SCHOOL LEAVING CERTIFICATE EXAMINATION, 2025
PRE-PRINTED APPLICATION FORM
(COMPARTMENTAL AND NON-REGULAR CANDIDATE)

Examination Centre: **KALAIPARA**

Venue: **Kalaipara Secondary School, Kalaipara**

Previous Roll No: **67506**

Reg. No: **22188** of **2019**

Sex: **M**

Category: **ST**

Community: **Others**

Date Of Birth: **22-Nov-2003**

Form No: **02480021** of **2021**

Name: **RANDHIR KOCH**

Father's Name: **SUBHASH KOCH**

Mother's Name: **RUNIMA KOCH**

Home Address (IN BLOCKS LETTERS ONLY) (Do not repeat Name)

.....

.....

.....Contact No.

OPTION - A
COMPARTMENTAL

Tick (✓) in the box provided to appear only in failed subject(s) shown below as compartmental.

☐

1: **Mathematics**

2: **Assamese**

3: **Science & Technology**

OPTION - B
NON-REGULAR

Tick (✓) in the box provided if candidate wishes to appear in all the subjects as Non-Regular.

☐

R Koch

Signature of the applicant

IMPORTANT: Back page of this COMPARTMENTAL/NON-REGULAR form should be printed, and signed by all concern before submitting to the Board.



MEGHALAYA BOARD OF SCHOOL EDUCATION
SECONDARY SCHOOL LEAVING CERTIFICATE EXAMINATION, 2025
PRE-PRINTED APPLICATION FORM
(COMPARTMENTAL AND NON-REGULAR CANDIDATE)

Examination Centre: **KALAIPARA**

Venue: **Kalaipara Secondary School, Kalaipara**

Previous Roll No: **67385**

Reg. No: **31527** of **2022**

Sex: **M**

Category: **ST**

Community: **Others**

Date Of Birth: **11-Mar-2006**

Form No: **02489015** of **2024**

Name: RAKESH KUMAR HAJONG

Father's Name: **GUPON HAJONG**

Mother's Name: **PRONIMA HAJONG**

Home Address (IN BLOCKS LETTERS ONLY) (Do not repeat Name)

.....

.....

.....Contact No.

OPTION - A
COMPARTMENTAL

Tick (✓) in the box provided to appear only in failed subject(s) shown below as compartmental.

☐

- 1: **English**
2: **Assamese**
3: **Mathematics**

OPTION - B
NON-REGULAR

Tick (✓) in the box provided if candidate wishes to appear in all the subjects as Non-Regular.

☐

IMPORTANT: Back page of this COMPARTMENTAL/NON-REGULAR form should be printed, and signed by all concern before submitting to the Board.



MEGHALAYA BOARD OF SCHOOL EDUCATION
SECONDARY SCHOOL LEAVING CERTIFICATE EXAMINATION, 2025
PRE-PRINTED APPLICATION FORM
(COMPARTMENTAL AND NON-REGULAR CANDIDATE)

Examination Centre: **KALAIPARA**

Venue: **Kalaipara Secondary School, Kalaipara**

Previous Roll No: **67456**

Reg. No: **61352** of **2021**

Sex: **M**

Category: **ST**

Community: **Garó**

Date Of Birth: **04-Aug-2007**

Form No: **16969006** of **2023**

Name: **RAKEL M SANGMA**

Father's Name: **GEPSING SANGMA**

Mother's Name: **NOTJI SANGMA**

Home Address (IN BLOCKS LETTERS ONLY) (Do not repeat Name)

.....

.....

.....Contact No.

OPTION - A
COMPARTMENTAL

Tick (✓) in the box provided to appear only in failed subject(s) shown below as compartmental.

☐

- 1: **English**
- 2: **Mathematics**
- 3: **Social Science**

OPTION - B
NON-REGULAR

Tick (✓) in the box provided if candidate wishes to appear in all the subjects as Non-Regular.

☐

IMPORTANT: Back page of this COMPARTMENTAL/NON-REGULAR form should be printed, and signed by all concern before submitting to the Board.



MEGHALAYA BOARD OF SCHOOL EDUCATION
SECONDARY SCHOOL LEAVING CERTIFICATE EXAMINATION, 2025
PRE-PRINTED APPLICATION FORM
(COMPARTMENTAL AND NON-REGULAR CANDIDATE)

Examination Centre: **KALAIPARA**

Venue: **Kalaipara Secondary School, Kalaipara**

Previous Roll No: **67505**

Reg. No: **27306** of **2021**

Sex: **M**

Category: **ST**

Community: **Garó**

Date Of Birth: **15-Mar-2007**

Form No: **02479027** of **2023**

Name: **PROSWEL SANGMA**

Father's Name: **RASENG M MARAK**

Mother's Name: **LAKKISH SANGMA**

Home Address (IN BLOCKS LETTERS ONLY) (Do not repeat Name)

.....

.....

.....Contact No.

OPTION - A
COMPARTMENTAL

Tick (✓) in the box provided to appear only in failed subject(s) shown below as compartmental.

☐

- 1: **English**
- 2: **Mathematics**
- 3: **Health & Physical Education**
- 4: **Garó**
- 5: **Science & Technology**

OPTION - B
NON-REGULAR

Tick (✓) in the box provided if candidate wishes to appear in all the subjects as Non-Regular.

☐

IMPORTANT: Back page of this COMPARTMENTAL/NON-REGULAR form should be printed, and signed by all concern before submitting to the Board.



MEGHALAYA BOARD OF SCHOOL EDUCATION
SECONDARY SCHOOL LEAVING CERTIFICATE EXAMINATION, 2025
PRE-PRINTED APPLICATION FORM
(COMPARTMENTAL AND NON-REGULAR CANDIDATE)

Examination Centre: **KALAIPARA**

Venue: **Kalaipara Secondary School, Kalaipara**

Previous Roll No: **67384**

Reg. No: **31526** of **2022**

Sex: **M**

Category: **ST**

Community: **Others**

Date Of Birth: **19-Jan-2007**

Form No: **02489013** of **2024**

Name: **PRONAY KOCH**

Father's Name: **MAJURAM KOCH**

Mother's Name: **REJULI KOCH**

Home Address (IN BLOCKS LETTERS ONLY) (Do not repeat Name)

.....

.....

.....Contact No.

OPTION - A
COMPARTMENTAL

Tick (✓) in the box provided to appear only in failed subject(s) shown below as compartmental.

☐

- 1: **Science & Technology**
- 2: **English**
- 3: **Assamese**
- 4: **Mathematics**

OPTION - B
NON-REGULAR

Tick (✓) in the box provided if candidate wishes to appear in all the subjects as Non-Regular.

☐

P Koch

IMPORTANT: Back page of this COMPARTMENTAL/NON-REGULAR form should be printed, and signed by all concern before submitting to the Board.



MEGHALAYA BOARD OF SCHOOL EDUCATION
SECONDARY SCHOOL LEAVING CERTIFICATE EXAMINATION, 2025
PRE-PRINTED APPLICATION FORM
(COMPARTMENTAL AND NON-REGULAR CANDIDATE)

Examination Centre: **KALAI PARA**

Venue: **Kalaipara Secondary School, Kalaipara**

Previous Roll No: **67504**

Reg. No: **55877** of **2019**

Sex: **M**

Category: **ST**

Community: **Garo**

Date Of Birth: **05-Jun-2003**

Form No: **16960010** of **2021**

Name: **PRINGGAM SANGMA**

Father's Name: **MARSON SANGMA**

Mother's Name: **SENILLA SANGMA**

Home Address (IN BLOCKS LETTERS ONLY) (Do not repeat Name)

.....

.....

.....Contact No.

OPTION - A
COMPARTMENTAL

Tick (✓) in the box provided to appear only in failed subject(s) shown below as compartmental.

☐

- 1: **English**
- 2: **Mathematics**
- 3: **Health & Physical Education**
- 4: **Science & Technology**

OPTION - B
NON-REGULAR

Tick (✓) in the box provided if candidate wishes to appear in all the subjects as Non-Regular.

☐

IMPORTANT: Back page of this COMPARTMENTAL/NON-REGULAR form should be printed, and signed by all concern before submitting to the Board.



MEGHALAYA BOARD OF SCHOOL EDUCATION
SECONDARY SCHOOL LEAVING CERTIFICATE EXAMINATION, 2025
PRE-PRINTED APPLICATION FORM
(COMPARTMENTAL AND NON-REGULAR CANDIDATE)

Examination Centre: **KALAIPARA**

Venue: **Kalaipara Secondary School, Kalaipara**

Previous Roll No: **67503**

Reg. No: **62962** of **2021**

Sex: **M**

Category: **ST**

Community: **Garó**

Date Of Birth: **05-Mar-2004**

Form No: **17819008** of **2023**

Name: **PINEAL R MARAK**

Father's Name: **LATE RETJING MARAK**

Mother's Name: **SENGMI R MARAK**

Home Address (IN BLOCKS LETTERS ONLY) (Do not repeat Name)

.....

.....

.....Contact No.

OPTION - A
COMPARTMENTAL

Tick (✓) in the box provided to appear only in failed subject(s) shown below as compartmental.

☐

- 1: **English**
- 2: **Mathematics**
- 3: **Health & Physical Education**
- 4: **Garó**
- 5: **Science & Technology**

OPTION - B
NON-REGULAR

Tick (✓) in the box provided if candidate wishes to appear in all the subjects as Non-Regular.

☐

IMPORTANT: Back page of this COMPARTMENTAL/NON-REGULAR form should be printed, and signed by all concern before submitting to the Board.



MEGHALAYA BOARD OF SCHOOL EDUCATION
SECONDARY SCHOOL LEAVING CERTIFICATE EXAMINATION, 2025
PRE-PRINTED APPLICATION FORM
(COMPARTMENTAL AND NON-REGULAR CANDIDATE)

Examination Centre: **KALAIPARA**

Venue: **Kalaipara Secondary School, Kalaipara**

Previous Roll No: **67437**

Reg. No: **62067** of **2022**

Sex: **M**

Category: **ST**

Community: **Garo**

Date Of Birth: **09-Nov-2007**

Form No: **17819008** of **2024**

Name: OSIMBATH D MARAK

Father's Name: **CHITA R MARAK**

Mother's Name: **WINME D MARAK**

Home Address (IN BLOCKS LETTERS ONLY) (Do not repeat Name)

.....

.....

.....Contact No.

OPTION - A
COMPARTMENTAL

Tick (✓) in the box provided to appear only in failed subject(s) shown below as compartmental.

☐

- 1: **Science & Technology**
- 2: **Health & Physical Education**
- 3: **Mathematics**

OPTION - B
NON-REGULAR

Tick (✓) in the box provided if candidate wishes to appear in all the subjects as Non-Regular.

☐

IMPORTANT: Back page of this COMPARTMENTAL/NON-REGULAR form should be printed, and signed by all concern before submitting to the Board.



MEGHALAYA BOARD OF SCHOOL EDUCATION
SECONDARY SCHOOL LEAVING CERTIFICATE EXAMINATION, 2025
PRE-PRINTED APPLICATION FORM
(COMPARTMENTAL AND NON-REGULAR CANDIDATE)

Examination Centre: **KALAIPARA**

Venue: **Kalaipara Secondary School, Kalaipara**

Previous Roll No: **67501**

Reg. No: **27302** of **2021**

Sex: **M**

Category: **ST**

Community: **Garo**

Date Of Birth: **19-Apr-2005**

Form No: **02479023** of **2023**

Name: NIKCHENG CH SANGMA

Father's Name: **GANSING CH MARAK**

Mother's Name: **GRISTILLA CH SANGMA**

Home Address (IN BLOCKS LETTERS ONLY) (Do not repeat Name)

.....

.....

.....Contact No.

OPTION - A
COMPARTMENTAL

Tick (✓) in the box provided to appear only in failed subject(s) shown below as compartmental.

☐

- 1: **English**
- 2: **Mathematics**
- 3: **Health & Physical Education**
- 4: **Science & Technology**

OPTION - B
NON-REGULAR

Tick (✓) in the box provided if candidate wishes to appear in all the subjects as Non-Regular.

☐

IMPORTANT: Back page of this COMPARTMENTAL/NON-REGULAR form should be printed, and signed by all concern before submitting to the Board.



MEGHALAYA BOARD OF SCHOOL EDUCATION
SECONDARY SCHOOL LEAVING CERTIFICATE EXAMINATION, 2025
PRE-PRINTED APPLICATION FORM
(COMPARTMENTAL AND NON-REGULAR CANDIDATE)

Examination Centre: **KALAI PARA**

Venue: **Kalaipara Secondary School, Kalaipara**

Previous Roll No: **67476**

Reg. No: **40943** of **2021**

Sex: **M**

Category: **ST**

Community: **Others**

Date Of Birth: **11-Dec-2005**

Form No: **06489003** of **2023**

Name: NIDHAN HAJONG

Father's Name: **LATE MURALI HAJONG**

Mother's Name: **BAJANTI HAJONG**

Home Address (IN BLOCKS LETTERS ONLY) (Do not repeat Name)

.....

.....

.....Contact No.

OPTION - A
COMPARTMENTAL

Tick (✓) in the box provided to appear only in failed subject(s) shown below as compartmental.

☐

- 1: **Science & Technology**
- 2: **Health & Physical Education**
- 3: **English**
- 4: **Mathematics**

OPTION - B
NON-REGULAR

Tick (✓) in the box provided if candidate wishes to appear in all the subjects as Non-Regular.

☐

IMPORTANT: Back page of this COMPARTMENTAL/NON-REGULAR form should be printed, and signed by all concern before submitting to the Board.



MEGHALAYA BOARD OF SCHOOL EDUCATION
SECONDARY SCHOOL LEAVING CERTIFICATE EXAMINATION, 2025
PRE-PRINTED APPLICATION FORM
(COMPARTMENTAL AND NON-REGULAR CANDIDATE)

Examination Centre: **KALAIPARA**

Venue: **Kalaipara Secondary School, Kalaipara**

Previous Roll No: **67336**

Reg. No: **45156** of **2021**

Sex: **M**

Category: **ST**

Community: **Garo**

Date Of Birth: **15-Oct-2005**

Form No: **08309002** of **2023**

Name: NEWBATH R MARAK

Father's Name: **SILENDRO D SANGMA**

Mother's Name: **RANMI R MARAK**

Home Address (IN BLOCKS LETTERS ONLY) (Do not repeat Name)

.....

.....

.....Contact No.

OPTION - A
COMPARTMENTAL

Tick (✓) in the box provided to appear only in failed subject(s) shown below as compartmental.

☐

- 1: **Science & Technology**
- 2: **Health & Physical Education**
- 3: **English**
- 4: **Mathematics**
- 5: **Social Science**

OPTION - B
NON-REGULAR

Tick (✓) in the box provided if candidate wishes to appear in all the subjects as Non-Regular.

☐

IMPORTANT: Back page of this COMPARTMENTAL/NON-REGULAR form should be printed, and signed by all concern before submitting to the Board.



MEGHALAYA BOARD OF SCHOOL EDUCATION
SECONDARY SCHOOL LEAVING CERTIFICATE EXAMINATION, 2025
PRE-PRINTED APPLICATION FORM
(COMPARTMENTAL AND NON-REGULAR CANDIDATE)

Examination Centre: **KALAIPARA**

Venue: **Kalaipara Secondary School, Kalaipara**

Previous Roll No: **67335**

Reg. No: **27301** of **2021**

Sex: **M**

Category: **ST**

Community: **Garos**

Date Of Birth: **06-Apr-2005**

Form No: **02479022** of **2023**

Name: **NAMKU CH MARAK**

Father's Name: **JINGSAN R SANGMA**

Mother's Name: **NINET CH MARAK**

Home Address (IN BLOCKS LETTERS ONLY) (Do not repeat Name)

.....

.....

.....Contact No.

OPTION - A
COMPARTMENTAL

Tick (✓) in the box provided to appear only in failed subject(s) shown below as compartmental.

☐

- 1: **Science & Technology**
- 2: **Health & Physical Education**
- 3: **Mathematics**

OPTION - B
NON-REGULAR

Tick (✓) in the box provided if candidate wishes to appear in all the subjects as Non-Regular.

☐

IMPORTANT: Back page of this COMPARTMENTAL/NON-REGULAR form should be printed, and signed by all concern before submitting to the Board.



MEGHALAYA BOARD OF SCHOOL EDUCATION
SECONDARY SCHOOL LEAVING CERTIFICATE EXAMINATION, 2025
PRE-PRINTED APPLICATION FORM
(COMPARTMENTAL AND NON-REGULAR CANDIDATE)

Examination Centre: **KALAIPARA**

Venue: **Kalaipara Secondary School, Kalaipara**

Previous Roll No: **67382**

Reg. No: **27342** of **2021**

Sex: **M**

Category: **ST**

Community: **Others**

Date Of Birth: **24-May-2007**

Form No: **02489009** of **2023**

Name: MUNUJ KOCH

Father's Name: **DULAL KOCH**

Mother's Name: **NIRU KOCH**

Home Address (IN BLOCKS LETTERS ONLY) (Do not repeat Name)

.....

.....

.....Contact No.

OPTION - A
COMPARTMENTAL

Tick (✓) in the box provided to appear only in failed subject(s) shown below as compartmental.

☐

- 1: **Science & Technology**
- 2: **Health & Physical Education**
- 3: **English**
- 4: **Assamese**
- 5: **Mathematics**

OPTION - B
NON-REGULAR

Tick (✓) in the box provided if candidate wishes to appear in all the subjects as Non-Regular.

☐

IMPORTANT: Back page of this COMPARTMENTAL/NON-REGULAR form should be printed, and signed by all concern before submitting to the Board.



MEGHALAYA BOARD OF SCHOOL EDUCATION
SECONDARY SCHOOL LEAVING CERTIFICATE EXAMINATION, 2025
PRE-PRINTED APPLICATION FORM
(COMPARTMENTAL AND NON-REGULAR CANDIDATE)

Examination Centre: **KALAI PARA**

Venue: **Kalaipara Secondary School, Kalaipara**

Previous Roll No: **67500**

Reg. No: **22184** of **2019**

Sex: **M**

Category: **ST**

Community: **Others**

Date Of Birth: **29-Jan-2005**

Form No: **02480017** of **2021**

Name: MOHIT KOCH

Father's Name: **MAJURAM KOCH**

Mother's Name: **REJULI KOCH**

Home Address (IN BLOCKS LETTERS ONLY) (Do not repeat Name)

.....

.....

.....Contact No.

OPTION - A
COMPARTMENTAL

Tick (✓) in the box provided to appear only in failed subject(s) shown below as compartmental.

☐

- 1: **English**
- 2: **Mathematics**
- 3: **Assamese**
- 4: **Science & Technology**

OPTION - B
NON-REGULAR

Tick (✓) in the box provided if candidate wishes to appear in all the subjects as Non-Regular.

☐

IMPORTANT: Back page of this COMPARTMENTAL/NON-REGULAR form should be printed, and signed by all concern before submitting to the Board.



MEGHALAYA BOARD OF SCHOOL EDUCATION
SECONDARY SCHOOL LEAVING CERTIFICATE EXAMINATION, 2025
PRE-PRINTED APPLICATION FORM
(COMPARTMENTAL AND NON-REGULAR CANDIDATE)

Examination Centre: **KALAIPARA**

Venue: **Kalaipara Secondary School, Kalaipara**

Previous Roll No: **67499**

Reg. No: **63902** of **2020**

Sex: **M**

Category: **ST**

Community: **Garo**

Date Of Birth: **02-Nov-2005**

Form No: **16969004** of **2022**

Name: **MERYSON T SANGMA**

Father's Name: **NINSENG R MARAK**

Mother's Name: **SANMI T SANGMA**

Home Address (IN BLOCKS LETTERS ONLY) (Do not repeat Name)

.....

.....

.....Contact No.

OPTION - A
COMPARTMENTAL

Tick (✓) in the box provided to appear only in failed subject(s) shown below as compartmental.

☐

- 1: **English**
- 2: **Mathematics**
- 3: **Health & Physical Education**
- 4: **Science & Technology**

OPTION - B
NON-REGULAR

Tick (✓) in the box provided if candidate wishes to appear in all the subjects as Non-Regular.

☐

IMPORTANT: Back page of this COMPARTMENTAL/NON-REGULAR form should be printed, and signed by all concern before submitting to the Board.



MEGHALAYA BOARD OF SCHOOL EDUCATION
SECONDARY SCHOOL LEAVING CERTIFICATE EXAMINATION, 2025
PRE-PRINTED APPLICATION FORM
(COMPARTMENTAL AND NON-REGULAR CANDIDATE)

Examination Centre: **KALAIPARA**

Venue: **Kalaipara Secondary School, Kalaipara**

Previous Roll No: **67498**

Reg. No: **45975** of **2020**

Sex: **M**

Category: **ST**

Community: **Garo**

Date Of Birth: **27-Dec-2002**

Form No: **06549004** of **2022**

Name: MATIUS R SANGMA

Father's Name: **RONSENG R MARAK**

Mother's Name: **JANGRI R SANGMA**

Home Address (IN BLOCKS LETTERS ONLY) (Do not repeat Name)

.....

.....

.....Contact No.

OPTION - A
COMPARTMENTAL

Tick (✓) in the box provided to appear only in failed subject(s) shown below as compartmental.

☐

- 1: **English**
- 2: **Mathematics**
- 3: **Health & Physical Education**
- 4: **Science & Technology**

OPTION - B
NON-REGULAR

Tick (✓) in the box provided if candidate wishes to appear in all the subjects as Non-Regular.

☐

IMPORTANT: Back page of this COMPARTMENTAL/NON-REGULAR form should be printed, and signed by all concern before submitting to the Board.



MEGHALAYA BOARD OF SCHOOL EDUCATION
SECONDARY SCHOOL LEAVING CERTIFICATE EXAMINATION, 2025
PRE-PRINTED APPLICATION FORM
(COMPARTMENTAL AND NON-REGULAR CANDIDATE)

Examination Centre: **KALAI PARA**

Venue: **Kalaipara Secondary School, Kalaipara**

Previous Roll No: **67333**

Reg. No: **45155** of **2021**

Sex: **M**

Category: **ST**

Community: **Garo**

Date Of Birth: **10-Oct-2005**

Form No: **08309006** of **2023**

Name: **MATHIS R MARAK**

Father's Name: **NAMSING M SANGMA**

Mother's Name: **BAILSIL R MARAK**

Home Address (IN BLOCKS LETTERS ONLY) (Do not repeat Name)

.....

.....

.....Contact No.

OPTION - A
COMPARTMENTAL

Tick (✓) in the box provided to appear only in failed subject(s) shown below as compartmental.

☐

- 1: **Science & Technology**
- 2: **English**
- 3: **Garo**
- 4: **Mathematics**

OPTION - B
NON-REGULAR

Tick (✓) in the box provided if candidate wishes to appear in all the subjects as Non-Regular.

☐

IMPORTANT: Back page of this COMPARTMENTAL/NON-REGULAR form should be printed, and signed by all concern before submitting to the Board.



MEGHALAYA BOARD OF SCHOOL EDUCATION
SECONDARY SCHOOL LEAVING CERTIFICATE EXAMINATION, 2025
PRE-PRINTED APPLICATION FORM
(COMPARTMENTAL AND NON-REGULAR CANDIDATE)

Examination Centre: **KALAIPARA**

Venue: **Kalaipara Secondary School, Kalaipara**

Previous Roll No: **67497**

Reg. No: **57195** of **2019**

Sex: **M**

Category: **ST**

Community: **Garó**

Date Of Birth: **31-May-2005**

Form No: **17810007** of **2021**

Name: LEMUEL M SANGMA

Father's Name: **PRINGSTONE CH MARAK**

Mother's Name: **DINGJI M SANGMA**

Home Address (IN BLOCKS LETTERS ONLY) (Do not repeat Name)

.....

.....

.....Contact No.

OPTION - A
COMPARTMENTAL

Tick (✓) in the box provided to appear only in failed subject(s) shown below as compartmental.

☐

- 1: **English**
- 2: **Mathematics**
- 3: **Health & Physical Education**
- 4: **Science & Technology**

OPTION - B
NON-REGULAR

Tick (✓) in the box provided if candidate wishes to appear in all the subjects as Non-Regular.

☐

IMPORTANT: Back page of this COMPARTMENTAL/NON-REGULAR form should be printed, and signed by all concern before submitting to the Board.



MEGHALAYA BOARD OF SCHOOL EDUCATION
SECONDARY SCHOOL LEAVING CERTIFICATE EXAMINATION, 2025
PRE-PRINTED APPLICATION FORM
(COMPARTMENTAL AND NON-REGULAR CANDIDATE)

Examination Centre: **KALAI PARA**

Venue: **Kalaipara Secondary School, Kalaipara**

Previous Roll No: **67455**

Reg. No: **63900** of **2020**

Sex: **M**

Category: **ST**

Community: **Garo**

Date Of Birth: **15-Jul-2006**

Form No: **16969002** of **2022**

Name: **KREDI K MARAK**

Father's Name: **PENDIL D SANGMA**

Mother's Name: **SOROJINI K MARAK**

Home Address (IN BLOCKS LETTERS ONLY) (Do not repeat Name)

.....

.....

.....Contact No.

OPTION - A
COMPARTMENTAL

Tick (✓) in the box provided to appear only in failed subject(s) shown below as compartmental.

☐

- 1: **Science & Technology**
- 2: **Electronics**
- 3: **English**
- 4: **Garo**
- 5: **Mathematics**

OPTION - B
NON-REGULAR

Tick (✓) in the box provided if candidate wishes to appear in all the subjects as Non-Regular.

☐

IMPORTANT: Back page of this COMPARTMENTAL/NON-REGULAR form should be printed, and signed by all concern before submitting to the Board.



MEGHALAYA BOARD OF SCHOOL EDUCATION
SECONDARY SCHOOL LEAVING CERTIFICATE EXAMINATION, 2025
PRE-PRINTED APPLICATION FORM
(COMPARTMENTAL AND NON-REGULAR CANDIDATE)

Examination Centre: **KALAIPARA**

Venue: **Kalaipara Secondary School, Kalaipara**

Previous Roll No: **67332**

Reg. No: **27298** of **2021**

Sex: **M**

Category: **ST**

Community: **Garo**

Date Of Birth: **12-Apr-2006**

Form No: **02479019** of **2023**

Name: **KIMSENG S SANGMA**

Father's Name: **GALSON MARAK**

Mother's Name: **SOKJILLA S SANGMA**

Home Address (IN BLOCKS LETTERS ONLY) (Do not repeat Name)

.....

.....

.....Contact No.

OPTION - A
COMPARTMENTAL

Tick (✓) in the box provided to appear only in failed subject(s) shown below as compartmental.

☐

- 1: **Science & Technology**
- 2: **Health & Physical Education**
- 3: **English**
- 4: **Garo**
- 5: **Mathematics**

OPTION - B
NON-REGULAR

Tick (✓) in the box provided if candidate wishes to appear in all the subjects as Non-Regular.

☐

IMPORTANT: Back page of this COMPARTMENTAL/NON-REGULAR form should be printed, and signed by all concern before submitting to the Board.



MEGHALAYA BOARD OF SCHOOL EDUCATION
SECONDARY SCHOOL LEAVING CERTIFICATE EXAMINATION, 2025
PRE-PRINTED APPLICATION FORM
(COMPARTMENTAL AND NON-REGULAR CANDIDATE)

Examination Centre: **KALAI PARA**

Venue: **Kalaipara Secondary School, Kalaipara**

Previous Roll No: **67454**

Reg. No: **61351** of **2021**

Sex: **M**

Category: **ST**

Community: **Garo**

Date Of Birth: **02-Mar-2006**

Form No: **16969005** of **2023**

Name: **KELBIN A MARAK**

Father's Name: **BANDING SANGMA**

Mother's Name: **TINGRI MARAK**

Home Address (IN BLOCKS LETTERS ONLY) (Do not repeat Name)

.....

.....

.....Contact No.

OPTION - A
COMPARTMENTAL

Tick (✓) in the box provided to appear only in failed subject(s) shown below as compartmental.

☐

1: **Electronics**

2: **Mathematics**

3: **Social Science**

OPTION - B
NON-REGULAR

Tick (✓) in the box provided if candidate wishes to appear in all the subjects as Non-Regular.

☐

IMPORTANT: Back page of this COMPARTMENTAL/NON-REGULAR form should be printed, and signed by all concern before submitting to the Board.



MEGHALAYA BOARD OF SCHOOL EDUCATION
SECONDARY SCHOOL LEAVING CERTIFICATE EXAMINATION, 2025
PRE-PRINTED APPLICATION FORM
(COMPARTMENTAL AND NON-REGULAR CANDIDATE)

Examination Centre: **KALAIPARA**

Venue: **Kalaipara Secondary School, Kalaipara**

Previous Roll No: **67330**

Reg. No: **27297** of **2021**

Sex: **M**

Category: **ST**

Community: **Garo**

Date Of Birth: **28-Apr-2004**

Form No: **02479018** of **2023**

Name: **KAKIM D MARAK**

Father's Name: **DAMALSON D SANGMA**

Mother's Name: **SONME D MARAK**

Home Address (IN BLOCKS LETTERS ONLY) (Do not repeat Name)

.....

.....

.....Contact No.

OPTION - A
COMPARTMENTAL

Tick (✓) in the box provided to appear only in failed subject(s) shown below as compartmental.

☐

- 1: **Science & Technology**
- 2: **Health & Physical Education**
- 3: **English**
- 4: **Garo**
- 5: **Mathematics**

OPTION - B
NON-REGULAR

Tick (✓) in the box provided if candidate wishes to appear in all the subjects as Non-Regular.

☐

IMPORTANT: Back page of this COMPARTMENTAL/NON-REGULAR form should be printed, and signed by all concern before submitting to the Board.



MEGHALAYA BOARD OF SCHOOL EDUCATION
SECONDARY SCHOOL LEAVING CERTIFICATE EXAMINATION, 2025
PRE-PRINTED APPLICATION FORM
(COMPARTMENTAL AND NON-REGULAR CANDIDATE)

Examination Centre: **KALAIPARA**

Venue: **Kalaipara Secondary School, Kalaipara**

Previous Roll No: **67381**

Reg. No: **59003** of **2021**

Sex: **M**

Category: **ST**

Community: **Others**

Date Of Birth: **18-Mar-2007**

Form No: **15639007** of **2023**

Name: **KAILASH KOCH**

Father's Name: **BINOD KOCH**

Mother's Name: **SUDEVI KOCH**

Home Address (IN BLOCKS LETTERS ONLY) (Do not repeat Name)

.....

.....

.....Contact No.

OPTION - A
COMPARTMENTAL

Tick (✓) in the box provided to appear only in failed subject(s) shown below as compartmental.

☐

- 1: **Science & Technology**
- 2: **Health & Physical Education**
- 3: **English**
- 4: **Assamese**

OPTION - B
NON-REGULAR

Tick (✓) in the box provided if candidate wishes to appear in all the subjects as Non-Regular.

☐

IMPORTANT: Back page of this COMPARTMENTAL/NON-REGULAR form should be printed, and signed by all concern before submitting to the Board.



MEGHALAYA BOARD OF SCHOOL EDUCATION
SECONDARY SCHOOL LEAVING CERTIFICATE EXAMINATION, 2025
PRE-PRINTED APPLICATION FORM
(COMPARTMENTAL AND NON-REGULAR CANDIDATE)

Examination Centre: **KALAIPARA**

Venue: **Kalaipara Secondary School, Kalaipara**

Previous Roll No: **67496**

Reg. No: **67776** of **2018**

Sex: **M**

Category: **ST**

Community: **Garo**

Date Of Birth: **05-Dec-2000**

Form No: **16960011** of **2020**

Name: **JOHNMILLARD M SANGMA**

Father's Name: **BOXINGTON B SANGMA**

Mother's Name: **ALBINA M SANGMA**

Home Address (IN BLOCKS LETTERS ONLY) (Do not repeat Name)

.....

.....

.....Contact No.

OPTION - A
COMPARTMENTAL

Tick (✓) in the box provided to appear only in failed subject(s) shown below as compartmental.

☐

- 1: **English**
- 2: **Mathematics**
- 3: **Health & Physical Education**
- 4: **Garo**
- 5: **Science & Technology**

OPTION - B
NON-REGULAR

Tick (✓) in the box provided if candidate wishes to appear in all the subjects as Non-Regular.

☐

Johnmillard Sang

IMPORTANT: Back page of this COMPARTMENTAL/NON-REGULAR form should be printed, and signed by all concern before submitting to the Board.



MEGHALAYA BOARD OF SCHOOL EDUCATION
SECONDARY SCHOOL LEAVING CERTIFICATE EXAMINATION, 2025
PRE-PRINTED APPLICATION FORM
(COMPARTMENTAL AND NON-REGULAR CANDIDATE)

Examination Centre: **KALAIPARA**

Venue: **Kalaipara Secondary School, Kalaipara**

Previous Roll No: **67543**

Reg. No: **49390** of **2018**

Sex: **M**

Category: **ST**

Community: **Others**

Date Of Birth: **15-Jul-2000**

Form No: **06480003** of **2020**

Name: JITU HAJONG

Father's Name: **KHAPESHWAR HAJONG**

Mother's Name: **PROTIMA HAJONG**

Home Address (IN BLOCKS LETTERS ONLY) (Do not repeat Name)

.....

.....

.....Contact No.

OPTION - A
COMPARTMENTAL

Tick (✓) in the box provided to appear only in failed subject(s) shown below as compartmental.

☐

1: **Science & Technology**

2: **English**

3: **Mathematics**

OPTION - B
NON-REGULAR

Tick (✓) in the box provided if candidate wishes to appear in all the subjects as Non-Regular.

☐

Jitu Hajong

IMPORTANT: Back page of this COMPARTMENTAL/NON-REGULAR form should be printed, and signed by all concern before submitting to the Board.



MEGHALAYA BOARD OF SCHOOL EDUCATION
SECONDARY SCHOOL LEAVING CERTIFICATE EXAMINATION, 2025
PRE-PRINTED APPLICATION FORM
(COMPARTMENTAL AND NON-REGULAR CANDIDATE)

Examination Centre: **KALAIPARA**

Venue: **Kalaipara Secondary School, Kalaipara**

Previous Roll No: **67329**

Reg. No: **27296** of **2021**

Sex: **M**

Category: **ST**

Community: **Garo**

Date Of Birth: **28-Feb-2006**

Form No: **02479017** of **2023**

Name: JESTON D SANGMA

Father's Name: **SENGMAN R MARAK**

Mother's Name: **MENJILLA D SANGMA**

Home Address (IN BLOCKS LETTERS ONLY) (Do not repeat Name)

.....

.....

.....Contact No.

OPTION - A
COMPARTMENTAL

Tick (✓) in the box provided to appear only in failed subject(s) shown below as compartmental.

☐

- 1: **Science & Technology**
- 2: **Health & Physical Education**
- 3: **English**
- 4: **Mathematics**

OPTION - B
NON-REGULAR

Tick (✓) in the box provided if candidate wishes to appear in all the subjects as Non-Regular.

☐

IMPORTANT: Back page of this COMPARTMENTAL/NON-REGULAR form should be printed, and signed by all concern before submitting to the Board.



MEGHALAYA BOARD OF SCHOOL EDUCATION
SECONDARY SCHOOL LEAVING CERTIFICATE EXAMINATION, 2025
PRE-PRINTED APPLICATION FORM
(COMPARTMENTAL AND NON-REGULAR CANDIDATE)

Examination Centre: **KALAIPARA**

Venue: **Kalaipara Secondary School, Kalaipara**

Previous Roll No: **67328**

Reg. No: **74850** of **2021**

Sex: **M**

Category: **ST**

Community: **Garo**

Date Of Birth: **05-May-2005**

Form No: **02479067** of **2023**

Name: **JESE S SANGMA**

Father's Name: **MISINGTON K MARAK**

Mother's Name: **TENGJILLA S SANGMA**

Home Address (IN BLOCKS LETTERS ONLY) (Do not repeat Name)

.....

.....

.....Contact No.....

OPTION - A
COMPARTMENTAL

Tick (✓) in the box provided to appear only in failed subject(s) shown below as compartmental.

☐

- 1: **Science & Technology**
- 2: **Health & Physical Education**
- 3: **English**
- 4: **Garo**
- 5: **Mathematics**

OPTION - B
NON-REGULAR

Tick (✓) in the box provided if candidate wishes to appear in all the subjects as Non-Regular.

☐

JSSg

IMPORTANT: Back page of this COMPARTMENTAL/NON-REGULAR form should be printed, and signed by all concern before submitting to the Board.



MEGHALAYA BOARD OF SCHOOL EDUCATION
SECONDARY SCHOOL LEAVING CERTIFICATE EXAMINATION, 2025
PRE-PRINTED APPLICATION FORM
(COMPARTMENTAL AND NON-REGULAR CANDIDATE)

Examination Centre: **KALAIPARA**

Venue: **Kalaipara Secondary School, Kalaipara**

Previous Roll No: **67327**

Reg. No: **22109** of **2019**

Sex: **M**

Category: **ST**

Community: **Garó**

Date Of Birth: **04-Apr-2005**

Form No: **02470017** of **2021**

Name: JEROM D SANGMA

Father's Name: **MARNANG MARAK**

Mother's Name: **SAMSILA D SANGMA**

Home Address (IN BLOCKS LETTERS ONLY) (Do not repeat Name)

.....

.....

.....Contact No.

OPTION - A
COMPARTMENTAL

Tick (✓) in the box provided to appear only in failed subject(s) shown below as compartmental.

☐

1: **Science & Technology**

2: **English**

3: **Mathematics**

OPTION - B
NON-REGULAR

Tick (✓) in the box provided if candidate wishes to appear in all the subjects as Non-Regular.

☐

Jerom D Sangma

IMPORTANT: Back page of this COMPARTMENTAL/NON-REGULAR form should be printed, and signed by all concern before submitting to the Board.



MEGHALAYA BOARD OF SCHOOL EDUCATION
SECONDARY SCHOOL LEAVING CERTIFICATE EXAMINATION, 2025
PRE-PRINTED APPLICATION FORM
(COMPARTMENTAL AND NON-REGULAR CANDIDATE)

Examination Centre: **KALAIPARA**

Venue: **Kalaipara Secondary School, Kalaipara**

Previous Roll No: **67495**

Reg. No: **34170** of **2017**

Sex: **M**

Category: **ST**

Community: **Garo**

Date Of Birth: **10-Aug-2003**

Form No: **02470032** of **2019**

Name: **JEMIRA D MOMIN**

Father's Name: **NALSON CH MARAK**

Mother's Name: **PRAYNISH D MOMIN**

Home Address (IN BLOCKS LETTERS ONLY) (Do not repeat Name)

.....

.....

.....Contact No.

OPTION - A
COMPARTMENTAL

Tick (✓) in the box provided to appear only in failed subject(s) shown below as compartmental.

☐

- 1: **Mathematics**
- 2: **Health & Physical Education**
- 3: **Science & Technology**

OPTION - B
NON-REGULAR

Tick (✓) in the box provided if candidate wishes to appear in all the subjects as Non-Regular.

☐

IMPORTANT: Back page of this COMPARTMENTAL/NON-REGULAR form should be printed, and signed by all concern before submitting to the Board.



MEGHALAYA BOARD OF SCHOOL EDUCATION
SECONDARY SCHOOL LEAVING CERTIFICATE EXAMINATION, 2025
PRE-PRINTED APPLICATION FORM
(COMPARTMENTAL AND NON-REGULAR CANDIDATE)

Examination Centre: **KALAIPARA**

Venue: **Kalaipara Secondary School, Kalaipara**

Previous Roll No: **67326**

Reg. No: **27294** of **2021**

Sex: **M**

Category: **ST**

Community: **Garo**

Date Of Birth: **28-Apr-2006**

Form No: **02479015** of **2023**

Name: JEAMBOSH CH SANGMA

Father's Name: **LUCKAS MARAK**

Mother's Name: **PROMISE SANGMA**

Home Address (IN BLOCKS LETTERS ONLY) (Do not repeat Name)

.....

.....

.....Contact No.

OPTION - A
COMPARTMENTAL

Tick (✓) in the box provided to appear only in failed subject(s) shown below as compartmental.

☐

- 1: **Science & Technology**
- 2: **Health & Physical Education**
- 3: **English**
- 4: **Garo**
- 5: **Mathematics**

OPTION - B
NON-REGULAR

Tick (✓) in the box provided if candidate wishes to appear in all the subjects as Non-Regular.

☐

IMPORTANT: Back page of this COMPARTMENTAL/NON-REGULAR form should be printed, and signed by all concern before submitting to the Board.



MEGHALAYA BOARD OF SCHOOL EDUCATION
SECONDARY SCHOOL LEAVING CERTIFICATE EXAMINATION, 2025
PRE-PRINTED APPLICATION FORM
(COMPARTMENTAL AND NON-REGULAR CANDIDATE)

Examination Centre: **KALAIPARA**

Venue: **Kalaipara Secondary School, Kalaipara**

Previous Roll No: **67540**

Reg. No: **22108** of **2019**

Sex: **M**

Category: **ST**

Community: **Garó**

Date Of Birth: **01-Dec-2002**

Form No: **02470016** of **2021**

Name: **JAMES R MARAK**

Father's Name: **JANU R SANGMA**

Mother's Name: **MINGRI R MARAK**

Home Address (IN BLOCKS LETTERS ONLY) (Do not repeat Name)

.....

.....

.....Contact No.

OPTION - A
COMPARTMENTAL

Tick (✓) in the box provided to appear only in failed subject(s) shown below as compartmental.

☐

1: **Mathematics**

2: **Science & Technology**

OPTION - B
NON-REGULAR

Tick (✓) in the box provided if candidate wishes to appear in all the subjects as Non-Regular.

☐

IMPORTANT: Back page of this COMPARTMENTAL/NON-REGULAR form should be printed, and signed by all concern before submitting to the Board.



MEGHALAYA BOARD OF SCHOOL EDUCATION
SECONDARY SCHOOL LEAVING CERTIFICATE EXAMINATION, 2025
PRE-PRINTED APPLICATION FORM
(COMPARTMENTAL AND NON-REGULAR CANDIDATE)

Examination Centre: **KALAIPARA**

Venue: **Kalaipara Secondary School, Kalaipara**

Previous Roll No: **67325**

Reg. No: **27293** of **2021**

Sex: **M**

Category: **ST**

Community: **Garo**

Date Of Birth: **10-May-2005**

Form No: **02479014** of **2023**

Name: **JAKGRIK B MARAK**

Father's Name: **BITINGSON MARAK**

Mother's Name: **DINGJI B MARAK**

Home Address (IN BLOCKS LETTERS ONLY) (Do not repeat Name)

.....

.....

.....Contact No.

OPTION - A
COMPARTMENTAL

Tick (✓) in the box provided to appear only in failed subject(s) shown below as compartmental.

☐

- 1: **Science & Technology**
- 2: **Health & Physical Education**
- 3: **English**
- 4: **Garo**
- 5: **Mathematics**

OPTION - B
NON-REGULAR

Tick (✓) in the box provided if candidate wishes to appear in all the subjects as Non-Regular.

☐

IMPORTANT: Back page of this COMPARTMENTAL/NON-REGULAR form should be printed, and signed by all concern before submitting to the Board.



MEGHALAYA BOARD OF SCHOOL EDUCATION
SECONDARY SCHOOL LEAVING CERTIFICATE EXAMINATION, 2025
PRE-PRINTED APPLICATION FORM
(COMPARTMENTAL AND NON-REGULAR CANDIDATE)

Examination Centre: **KALAIPARA**

Venue: **Kalaipara Secondary School, Kalaipara**

Previous Roll No: **67494**

Reg. No: **34592** of **2018**

Sex: **M**

Category: **ST**

Community: **Garo**

Date Of Birth: **04-Mar-2002**

Form No: **02470019** of **2020**

Name: **JACKSON A SANGMA**

Father's Name: **LOKON MUNDA**

Mother's Name: **RAPJI A SANGMA**

Home Address (IN BLOCKS LETTERS ONLY) (Do not repeat Name)

.....

.....

.....Contact No.

OPTION - A
COMPARTMENTAL

Tick (✓) in the box provided to appear only in failed subject(s) shown below as compartmental.

☐

- 1: **English**
- 2: **Mathematics**
- 3: **Health & Physical Education**
- 4: **Science & Technology**

OPTION - B
NON-REGULAR

Tick (✓) in the box provided if candidate wishes to appear in all the subjects as Non-Regular.

☐

IMPORTANT: Back page of this COMPARTMENTAL/NON-REGULAR form should be printed, and signed by all concern before submitting to the Board.



MEGHALAYA BOARD OF SCHOOL EDUCATION
SECONDARY SCHOOL LEAVING CERTIFICATE EXAMINATION, 2025
PRE-PRINTED APPLICATION FORM
(COMPARTMENTAL AND NON-REGULAR CANDIDATE)

Examination Centre: **KALAI PARA**

Venue: **Kalaipara Secondary School, Kalaipara**

Previous Roll No: **67418**

Reg. No: **41056** of **2021**

Sex: **M**

Category: **ST**

Community: **Garo**

Date Of Birth: **03-Aug-2008**

Form No: **06549003** of **2023**

Name: **HEVEAN TEKAM M SANGMA**

Father's Name: **WILLIBER N SANGMA**

Mother's Name: **RITHA M SANGMA**

Home Address (IN BLOCKS LETTERS ONLY) (Do not repeat Name)

.....

.....

.....Contact No.

OPTION - A
COMPARTMENTAL

Tick (✓) in the box provided to appear only in failed subject(s) shown below as compartmental.

☐

1: **Health & Physical Education**

2: **English**

3: **Mathematics**

OPTION - B
NON-REGULAR

Tick (✓) in the box provided if candidate wishes to appear in all the subjects as Non-Regular.

☐

IMPORTANT: Back page of this COMPARTMENTAL/NON-REGULAR form should be printed, and signed by all concern before submitting to the Board.



MEGHALAYA BOARD OF SCHOOL EDUCATION
SECONDARY SCHOOL LEAVING CERTIFICATE EXAMINATION, 2025
PRE-PRINTED APPLICATION FORM
(COMPARTMENTAL AND NON-REGULAR CANDIDATE)

Examination Centre: **KALAIPARA**

Venue: **Kalaipara Secondary School, Kalaipara**

Previous Roll No: **67493**

Reg. No: **27292** of **2021**

Sex: **M**

Category: **ST**

Community: **Garo**

Date Of Birth: **16-Aug-2005**

Form No: **02479013** of **2023**

Name: **HERONSING R MARAK**

Father's Name: **ROHIM CH MARAK**

Mother's Name: **PANCHI R MARAK**

Home Address (IN BLOCKS LETTERS ONLY) (Do not repeat Name)

.....

.....

.....Contact No.

OPTION - A
COMPARTMENTAL

Tick (✓) in the box provided to appear only in failed subject(s) shown below as compartmental.

☐

- 1: **English**
- 2: **Mathematics**
- 3: **Health & Physical Education**
- 4: **Science & Technology**

OPTION - B
NON-REGULAR

Tick (✓) in the box provided if candidate wishes to appear in all the subjects as Non-Regular.

☐

IMPORTANT: Back page of this COMPARTMENTAL/NON-REGULAR form should be printed, and signed by all concern before submitting to the Board.



MEGHALAYA BOARD OF SCHOOL EDUCATION
SECONDARY SCHOOL LEAVING CERTIFICATE EXAMINATION, 2025
PRE-PRINTED APPLICATION FORM
(COMPARTMENTAL AND NON-REGULAR CANDIDATE)

Examination Centre: **KALAIPARA**

Venue: **Kalaipara Secondary School, Kalaipara**

Previous Roll No: **67324**

Reg. No: **31466** of **2022**

Sex: **M**

Category: **ST**

Community: **Garó**

Date Of Birth: **24-Apr-2005**

Form No: **02479023** of **2024**

Name: **GRESKING D SANGMA**

Father's Name: **BIJIN CH MARAK**

Mother's Name: **CHINGJI D SANGMA**

Home Address (IN BLOCKS LETTERS ONLY) (Do not repeat Name)

.....

.....

.....Contact No.

OPTION - A
COMPARTMENTAL

Tick (✓) in the box provided to appear only in failed subject(s) shown below as compartmental.

☐

- 1: **Science & Technology**
- 2: **English**
- 3: **Garó**
- 4: **Mathematics**

OPTION - B
NON-REGULAR

Tick (✓) in the box provided if candidate wishes to appear in all the subjects as Non-Regular.

☐

IMPORTANT: Back page of this COMPARTMENTAL/NON-REGULAR form should be printed, and signed by all concern before submitting to the Board.



MEGHALAYA BOARD OF SCHOOL EDUCATION
SECONDARY SCHOOL LEAVING CERTIFICATE EXAMINATION, 2025
PRE-PRINTED APPLICATION FORM
(COMPARTMENTAL AND NON-REGULAR CANDIDATE)

Examination Centre: **KALAIPARA**

Venue: **Kalaipara Secondary School, Kalaipara**

Previous Roll No: **67538**

Reg. No: **34590** of **2018**

Sex: **M**

Category: **ST**

Community: **Garos**

Date Of Birth: **15-Apr-2003**

Form No: **02470017** of **2020**

Name: **GOSRANG D SANGMA**

Father's Name: **GANSING A MARAK**

Mother's Name: **NAME D SANGMA**

Home Address (IN BLOCKS LETTERS ONLY) (Do not repeat Name)

.....

.....

.....Contact No.

OPTION - A
COMPARTMENTAL

Tick (✓) in the box provided to appear only in failed subject(s) shown below as compartmental.

☐

1: **English**

2: **Mathematics**

OPTION - B
NON-REGULAR

Tick (✓) in the box provided if candidate wishes to appear in all the subjects as Non-Regular.

☐

Gosrang D Sangma
Signature of the Applicant

IMPORTANT: Back page of this COMPARTMENTAL/NON-REGULAR form should be printed, and signed by all concern before submitting to the Board.



MEGHALAYA BOARD OF SCHOOL EDUCATION
SECONDARY SCHOOL LEAVING CERTIFICATE EXAMINATION, 2025
PRE-PRINTED APPLICATION FORM
(COMPARTMENTAL AND NON-REGULAR CANDIDATE)

Examination Centre: **KALAIPARA**

Venue: **Kalaipara Secondary School, Kalaipara**

Previous Roll No: **67323**

Reg. No: **31465** of **2022**

Sex: **M**

Category: **ST**

Community: **Garo**

Date Of Birth: **15-Sep-2008**

Form No: **02479022** of **2024**

Name: **GITCHOANG SANGMA**

Father's Name: **BOLLEN SANGMA**

Mother's Name: **SALNORA SANGMA**

Home Address (IN BLOCKS LETTERS ONLY) (Do not repeat Name)

.....

.....

.....Contact No.

OPTION - A
COMPARTMENTAL

Tick (✓) in the box provided to appear only in failed subject(s) shown below as compartmental.

☐

1: **Health & Physical Education**

2: **English**

3: **Mathematics**

OPTION - B
NON-REGULAR

Tick (✓) in the box provided if candidate wishes to appear in all the subjects as Non-Regular.

☐

IMPORTANT: Back page of this COMPARTMENTAL/NON-REGULAR form should be printed, and signed by all concern before submitting to the Board.



MEGHALAYA BOARD OF SCHOOL EDUCATION
SECONDARY SCHOOL LEAVING CERTIFICATE EXAMINATION, 2025
PRE-PRINTED APPLICATION FORM
(COMPARTMENTAL AND NON-REGULAR CANDIDATE)

Examination Centre: **KALAIPARA**

Venue: **Kalaipara Secondary School, Kalaipara**

Previous Roll No: **67452**

Reg. No: **41055** of **2021**

Sex: **M**

Category: **ST**

Community: **Garo**

Date Of Birth: **05-Jan-2005**

Form No: **06549002** of **2023**

Name: **GAMRIK D SANGMA**

Father's Name: **BAIKING N SANGMA**

Mother's Name: **SENMOSH D SANGMA**

Home Address (IN BLOCKS LETTERS ONLY) (Do not repeat Name)

.....

.....

.....Contact No.

OPTION - A
COMPARTMENTAL

Tick (✓) in the box provided to appear only in failed subject(s) shown below as compartmental.

☐

- 1: **Tourism**
- 2: **English**
- 3: **Mathematics**

OPTION - B
NON-REGULAR

Tick (✓) in the box provided if candidate wishes to appear in all the subjects as Non-Regular.

☐

IMPORTANT: Back page of this COMPARTMENTAL/NON-REGULAR form should be printed, and signed by all concern before submitting to the Board.



MEGHALAYA BOARD OF SCHOOL EDUCATION
SECONDARY SCHOOL LEAVING CERTIFICATE EXAMINATION, 2025
PRE-PRINTED APPLICATION FORM
(COMPARTMENTAL AND NON-REGULAR CANDIDATE)

Examination Centre: **KALAIPARA**

Venue: **Kalaipara Secondary School, Kalaipara**

Previous Roll No: **67322**

Reg. No: **27291** of **2021**

Sex: **M**

Category: **ST**

Community: **Garo**

Date Of Birth: **08-Aug-2007**

Form No: **02479012** of **2023**

Name: **GAMCHIRIASH K SANGMA**

Father's Name: **NIDHU HAJONG**

Mother's Name: **KRISHBILA SANGMA**

Home Address (IN BLOCKS LETTERS ONLY) (Do not repeat Name)

.....

.....

.....Contact No.

OPTION - A
COMPARTMENTAL

Tick (✓) in the box provided to appear only in failed subject(s) shown below as compartmental.

☐

1: **Science & Technology**

2: **English**

3: **Mathematics**

OPTION - B
NON-REGULAR

Tick (✓) in the box provided if candidate wishes to appear in all the subjects as Non-Regular.

☐

IMPORTANT: Back page of this COMPARTMENTAL/NON-REGULAR form should be printed, and signed by all concern before submitting to the Board.



MEGHALAYA BOARD OF SCHOOL EDUCATION
SECONDARY SCHOOL LEAVING CERTIFICATE EXAMINATION, 2025
PRE-PRINTED APPLICATION FORM
(COMPARTMENTAL AND NON-REGULAR CANDIDATE)

Examination Centre: **KALAI PARA**

Venue: **Kalaipara Secondary School, Kalaipara**

Previous Roll No: **67321**

Reg. No: **31463** of **2022**

Sex: **M**

Category: **ST**

Community: **Garo**

Date Of Birth: **21-May-2006**

Form No: **02479020** of **2024**

Name: **GALISA R MARAK**

Father's Name: **JENG SIN MARAK**

Mother's Name: **SEMJI R MARAK**

Home Address (IN BLOCKS LETTERS ONLY) (Do not repeat Name)

.....

.....

.....Contact No.

OPTION - A
COMPARTMENTAL

Tick (✓) in the box provided to appear only in failed subject(s) shown below as compartmental.

☐

1: **Science & Technology**

2: **Mathematics**

OPTION - B
NON-REGULAR

Tick (✓) in the box provided if candidate wishes to appear in all the subjects as Non-Regular.

☐

IMPORTANT: Back page of this COMPARTMENTAL/NON-REGULAR form should be printed, and signed by all concern before submitting to the Board.



MEGHALAYA BOARD OF SCHOOL EDUCATION
SECONDARY SCHOOL LEAVING CERTIFICATE EXAMINATION, 2025
PRE-PRINTED APPLICATION FORM
(COMPARTMENTAL AND NON-REGULAR CANDIDATE)

Examination Centre: **KALAIPARA**

Venue: **Kalaipara Secondary School, Kalaipara**

Previous Roll No: **67436**

Reg. No: **62065** of **2022**

Sex: **M**

Category: **ST**

Community: **Garo**

Date Of Birth: **04-Sep-2004**

Form No: **17819006** of **2024**

Name: **GALIBER D MARAK**

Father's Name: **SUBENDRO REMA**

Mother's Name: **JINME D MARAK**

Home Address (IN BLOCKS LETTERS ONLY) (Do not repeat Name)

.....

.....

.....Contact No.

OPTION - A
COMPARTMENTAL

Tick (✓) in the box provided to appear only in failed subject(s) shown below as compartmental.

☐

- 1: **Science & Technology**
- 2: **Health & Physical Education**
- 3: **Mathematics**

OPTION - B
NON-REGULAR

Tick (✓) in the box provided if candidate wishes to appear in all the subjects as Non-Regular.

☐

IMPORTANT: Back page of this COMPARTMENTAL/NON-REGULAR form should be printed, and signed by all concern before submitting to the Board.



MEGHALAYA BOARD OF SCHOOL EDUCATION
SECONDARY SCHOOL LEAVING CERTIFICATE EXAMINATION, 2025
PRE-PRINTED APPLICATION FORM
(COMPARTMENTAL AND NON-REGULAR CANDIDATE)

Examination Centre: **KALAIPARA**

Venue: **Kalaipara Secondary School, Kalaipara**

Previous Roll No: **67320**

Reg. No: **27290** of **2021**

Sex: **M**

Category: **ST**

Community: **Garo**

Date Of Birth: **28-Feb-2005**

Form No: **02479011** of **2023**

Name: **FILBATH MARAK**

Father's Name: **RAJIN SANGMA**

Mother's Name: **BRENILA MARAK**

Home Address (IN BLOCKS LETTERS ONLY) (Do not repeat Name)

.....

.....

.....Contact No.

OPTION - A
COMPARTMENTAL

Tick (✓) in the box provided to appear only in failed subject(s) shown below as compartmental.

☐

- 1: **Science & Technology**
- 2: **Health & Physical Education**
- 3: **English**
- 4: **Garo**
- 5: **Mathematics**

OPTION - B
NON-REGULAR

Tick (✓) in the box provided if candidate wishes to appear in all the subjects as Non-Regular.

☐

IMPORTANT: Back page of this COMPARTMENTAL/NON-REGULAR form should be printed, and signed by all concern before submitting to the Board.



MEGHALAYA BOARD OF SCHOOL EDUCATION
SECONDARY SCHOOL LEAVING CERTIFICATE EXAMINATION, 2025
PRE-PRINTED APPLICATION FORM
(COMPARTMENTAL AND NON-REGULAR CANDIDATE)

Examination Centre: **KALAIPARA**

Venue: **Kalaipara Secondary School, Kalaipara**

Previous Roll No: **67319**

Reg. No: **31461** of **2022**

Sex: **M**

Category: **ST**

Community: **Khasi**

Date Of Birth: **22-Apr-2007**

Form No: **02479018** of **2024**

Name: **ELWENSTAR A SANGMA**

Father's Name: **BILEND CH MARAK**

Mother's Name: **WESILDA A SANGMA**

Home Address (IN BLOCKS LETTERS ONLY) (Do not repeat Name)

.....

.....

.....Contact No.

OPTION - A
COMPARTMENTAL

Tick (✓) in the box provided to appear only in failed subject(s) shown below as compartmental.

☐

- 1: **Science & Technology**
- 2: **Health & Physical Education**
- 3: **English**
- 4: **Mathematics**

OPTION - B
NON-REGULAR

Tick (✓) in the box provided if candidate wishes to appear in all the subjects as Non-Regular.

☐

IMPORTANT: Back page of this COMPARTMENTAL/NON-REGULAR form should be printed, and signed by all concern before submitting to the Board.



MEGHALAYA BOARD OF SCHOOL EDUCATION
SECONDARY SCHOOL LEAVING CERTIFICATE EXAMINATION, 2025
PRE-PRINTED APPLICATION FORM
(COMPARTMENTAL AND NON-REGULAR CANDIDATE)

Examination Centre: **KALAI PARA**

Venue: **Kalaipara Secondary School, Kalaipara**

Previous Roll No: **67492**

Reg. No: **41446** of **2019**

Sex: **M**

Category: **ST**

Community: **Garo**

Date Of Birth: **18-Apr-2004**

Form No: **08300034** of **2021**

Name: **ELTON CH SANGMA**

Father's Name: **ENTALSON D SANGMA**

Mother's Name: **SALME CH SANGMA**

Home Address (IN BLOCKS LETTERS ONLY) (Do not repeat Name)

.....

.....

.....Contact No.

OPTION - A
COMPARTMENTAL

Tick (✓) in the box provided to appear only in failed subject(s) shown below as compartmental.

☐

- 1: **English**
- 2: **Mathematics**
- 3: **Health & Physical Education**
- 4: **Science & Technology**

OPTION - B
NON-REGULAR

Tick (✓) in the box provided if candidate wishes to appear in all the subjects as Non-Regular.

☐

Elton Ch. Sangma

IMPORTANT: Back page of this COMPARTMENTAL/NON-REGULAR form should be printed, and signed by all concern before submitting to the Board.



MEGHALAYA BOARD OF SCHOOL EDUCATION
SECONDARY SCHOOL LEAVING CERTIFICATE EXAMINATION, 2025
PRE-PRINTED APPLICATION FORM
(COMPARTMENTAL AND NON-REGULAR CANDIDATE)

Examination Centre: **KALAIPARA**

Venue: **Kalaipara Secondary School, Kalaipara**

Previous Roll No: **67491**

Reg. No: **45971** of **2020**

Sex: **M**

Category: **ST**

Community: **Garo**

Date Of Birth: **10-Sep-2005**

Form No: **06549008** of **2022**

Name: **ELIZER D SANGMA**

Father's Name: **KENETH N SANGMA**

Mother's Name: **PAIBILLA D SANGMA**

Home Address (IN BLOCKS LETTERS ONLY) (Do not repeat Name)

.....

.....

.....Contact No.

OPTION - A
COMPARTMENTAL

Tick (✓) in the box provided to appear only in failed subject(s) shown below as compartmental.

☐

- 1: **English**
- 2: **Mathematics**
- 3: **Health & Physical Education**
- 4: **Science & Technology**

OPTION - B
NON-REGULAR

Tick (✓) in the box provided if candidate wishes to appear in all the subjects as Non-Regular.

☐

IMPORTANT: Back page of this COMPARTMENTAL/NON-REGULAR form should be printed, and signed by all concern before submitting to the Board.



MEGHALAYA BOARD OF SCHOOL EDUCATION
SECONDARY SCHOOL LEAVING CERTIFICATE EXAMINATION, 2025
PRE-PRINTED APPLICATION FORM
(COMPARTMENTAL AND NON-REGULAR CANDIDATE)

Examination Centre: **KALAIPARA**

Venue: **Kalaipara Secondary School, Kalaipara**

Previous Roll No: **67318**

Reg. No: **31460** of **2022**

Sex: **M**

Category: **ST**

Community: **Garo**

Date Of Birth: **06-May-2007**

Form No: **02479017** of **2024**

Name: **DORIK D SANGMA**

Father's Name: **DIMBAT CH SANGMA**

Mother's Name: **MERILA D SANGMA**

Home Address (IN BLOCKS LETTERS ONLY) (Do not repeat Name)

.....

.....

.....Contact No.

OPTION - A
COMPARTMENTAL

Tick (✓) in the box provided to appear only in failed subject(s) shown below as compartmental.

☐

- 1: **Science & Technology**
- 2: **Health & Physical Education**
- 3: **English**
- 4: **Mathematics**

OPTION - B
NON-REGULAR

Tick (✓) in the box provided if candidate wishes to appear in all the subjects as Non-Regular.

☐

Signature of the candidate

IMPORTANT: Back page of this COMPARTMENTAL/NON-REGULAR form should be printed, and signed by all concern before submitting to the Board.



MEGHALAYA BOARD OF SCHOOL EDUCATION
SECONDARY SCHOOL LEAVING CERTIFICATE EXAMINATION, 2025
PRE-PRINTED APPLICATION FORM
(COMPARTMENTAL AND NON-REGULAR CANDIDATE)

Examination Centre: **KALAI PARA**

Venue: **Kalaipara Secondary School, Kalaipara**

Previous Roll No: **67317**

Reg. No: **27288** of **2021**

Sex: **M**

Category: **ST**

Community: **Garo**

Date Of Birth: **09-May-2002**

Form No: **02479009** of **2023**

Name: **DONTING MARAK**

Father's Name: **NANGWAN MARAK**

Mother's Name: **RINGCHI MARAK**

Home Address (IN BLOCKS LETTERS ONLY) (Do not repeat Name)

.....

.....

.....Contact No.

OPTION - A
COMPARTMENTAL

Tick (✓) in the box provided to appear only in failed subject(s) shown below as compartmental.

☐

- 1: **Science & Technology**
- 2: **Health & Physical Education**
- 3: **English**
- 4: **Mathematics**

OPTION - B
NON-REGULAR

Tick (✓) in the box provided if candidate wishes to appear in all the subjects as Non-Regular.

☐

IMPORTANT: Back page of this COMPARTMENTAL/NON-REGULAR form should be printed, and signed by all concern before submitting to the Board.



MEGHALAYA BOARD OF SCHOOL EDUCATION
SECONDARY SCHOOL LEAVING CERTIFICATE EXAMINATION, 2025
PRE-PRINTED APPLICATION FORM
(COMPARTMENTAL AND NON-REGULAR CANDIDATE)

Examination Centre: **KALAIPARA**

Venue: **Kalaipara Secondary School, Kalaipara**

Previous Roll No: **67490**

Reg. No: **27339** of **2021**

Sex: **M**

Category: **ST**

Community: **Others**

Date Of Birth: **24-Apr-2005**

Form No: **02489037** of **2023**

Name: DIPANGKAR HAJONG

Father's Name: **PRASANTA HAJONG**

Mother's Name: **KONTI DEVI HAJONG**

Home Address (IN BLOCKS LETTERS ONLY) (Do not repeat Name)

.....

.....

.....Contact No.

OPTION - A
COMPARTMENTAL

Tick (✓) in the box provided to appear only in failed subject(s) shown below as compartmental.

☐

- 1: **Mathematics**
- 2: **Health & Physical Education**
- 3: **Assamese**
- 4: **Science & Technology**

OPTION - B
NON-REGULAR

Tick (✓) in the box provided if candidate wishes to appear in all the subjects as Non-Regular.

☐

IMPORTANT: Back page of this COMPARTMENTAL/NON-REGULAR form should be printed, and signed by all concern before submitting to the Board.



MEGHALAYA BOARD OF SCHOOL EDUCATION
SECONDARY SCHOOL LEAVING CERTIFICATE EXAMINATION, 2025
PRE-PRINTED APPLICATION FORM
(COMPARTMENTAL AND NON-REGULAR CANDIDATE)

Examination Centre: **KALAI PARA**

Venue: **Kalaipara Secondary School, Kalaipara**

Previous Roll No: **67489**

Reg. No: **62961** of **2021**

Sex: **M**

Category: **ST**

Community: **Garo**

Date Of Birth: **16-Jul-2006**

Form No: **17819001** of **2023**

Name: **DILSRANG D SANGMA**

Father's Name: **NANGRAN R MARAK**

Mother's Name: **MERI D SANGMA**

Home Address (IN BLOCKS LETTERS ONLY) (Do not repeat Name)

.....

.....

.....Contact No.

OPTION - A
COMPARTMENTAL

Tick (✓) in the box provided to appear only in failed subject(s) shown below as compartmental.

☐

- 1: **Mathematics**
- 2: **Health & Physical Education**
- 3: **Science & Technology**

OPTION - B
NON-REGULAR

Tick (✓) in the box provided if candidate wishes to appear in all the subjects as Non-Regular.

☐

Dilshang Sangma

IMPORTANT: Back page of this COMPARTMENTAL/NON-REGULAR form should be printed, and signed by all concern before submitting to the Board.



MEGHALAYA BOARD OF SCHOOL EDUCATION
SECONDARY SCHOOL LEAVING CERTIFICATE EXAMINATION, 2025
PRE-PRINTED APPLICATION FORM
(COMPARTMENTAL AND NON-REGULAR CANDIDATE)

Examination Centre: **KALAIPARA**

Venue: **Kalaipara Secondary School, Kalaipara**

Previous Roll No: **67451**

Reg. No: **63899** of **2020**

Sex: **M**

Category: **ST**

Community: **Garó**

Date Of Birth: **13-Aug-2005**

Form No: **16969001** of **2022**

Name: DILBARTH SANGMA

Father's Name: **BITIN MARAK**

Mother's Name: **MINARISH SANGMA**

Home Address (IN BLOCKS LETTERS ONLY) (Do not repeat Name)

.....

.....

.....Contact No.

OPTION - A
COMPARTMENTAL

Tick (✓) in the box provided to appear only in failed subject(s) shown below as compartmental.

☐

1: **Electronics**

2: **Mathematics**

OPTION - B
NON-REGULAR

Tick (✓) in the box provided if candidate wishes to appear in all the subjects as Non-Regular.

☐

IMPORTANT: Back page of this COMPARTMENTAL/NON-REGULAR form should be printed, and signed by all concern before submitting to the Board.



MEGHALAYA BOARD OF SCHOOL EDUCATION
SECONDARY SCHOOL LEAVING CERTIFICATE EXAMINATION, 2025
PRE-PRINTED APPLICATION FORM
(COMPARTMENTAL AND NON-REGULAR CANDIDATE)

Examination Centre: **KALAIPARA**

Venue: **Kalaipara Secondary School, Kalaipara**

Previous Roll No: **67379**

Reg. No: **27337** of **2021**

Sex: **M**

Category: **ST**

Community: **Others**

Date Of Birth: **11-Oct-2005**

Form No: **02489006** of **2023**

Name: DHANANJOY HAJONG

Father's Name: **SAILESH HAJONG**

Mother's Name: **MOMOTA HAJONG**

Home Address (IN BLOCKS LETTERS ONLY) (Do not repeat Name)

.....

.....

.....Contact No.

OPTION - A
COMPARTMENTAL

Tick (✓) in the box provided to appear only in failed subject(s) shown below as compartmental.

☐

- 1: **Science & Technology**
- 2: **Health & Physical Education**
- 3: **English**
- 4: **Assamese**
- 5: **Mathematics**

OPTION - B
NON-REGULAR

Tick (✓) in the box provided if candidate wishes to appear in all the subjects as Non-Regular.

☐

IMPORTANT: Back page of this COMPARTMENTAL/NON-REGULAR form should be printed, and signed by all concern before submitting to the Board.



MEGHALAYA BOARD OF SCHOOL EDUCATION
SECONDARY SCHOOL LEAVING CERTIFICATE EXAMINATION, 2025
PRE-PRINTED APPLICATION FORM
(COMPARTMENTAL AND NON-REGULAR CANDIDATE)

Examination Centre: **KALAIPARA**

Venue: **Kalaipara Secondary School, Kalaipara**

Previous Roll No: **67316**

Reg. No: **27286** of **2021**

Sex: **M**

Category: **ST**

Community: **Garó**

Date Of Birth: **18-Sep-2006**

Form No: **02479007** of **2023**

Name: **DEKAMBIL B MARAK**

Father's Name: **LIVINGSTONE M MARAK**

Mother's Name: **BISONTI B MARAK**

Home Address (IN BLOCKS LETTERS ONLY) (Do not repeat Name)

.....

.....

.....Contact No.

OPTION - A
COMPARTMENTAL

Tick (✓) in the box provided to appear only in failed subject(s) shown below as compartmental.

☐

- 1: **Science & Technology**
- 2: **Health & Physical Education**
- 3: **English**
- 4: **Mathematics**

OPTION - B
NON-REGULAR

Tick (✓) in the box provided if candidate wishes to appear in all the subjects as Non-Regular.

☐

IMPORTANT: Back page of this COMPARTMENTAL/NON-REGULAR form should be printed, and signed by all concern before submitting to the Board.



MEGHALAYA BOARD OF SCHOOL EDUCATION
SECONDARY SCHOOL LEAVING CERTIFICATE EXAMINATION, 2025
PRE-PRINTED APPLICATION FORM
(COMPARTMENTAL AND NON-REGULAR CANDIDATE)

Examination Centre: **KALAIPARA**

Venue: **Kalaipara Secondary School, Kalaipara**

Previous Roll No: **67488**

Reg. No: **34581** of **2018**

Sex: **M**

Category: **ST**

Community: **Garo**

Date Of Birth: **02-Apr-2002**

Form No: **02470008** of **2020**

Name: **DECHANG D SANGMA**

Father's Name: **WILNAN MARAK**

Mother's Name: **SANILA D SANGMA**

Home Address (IN BLOCKS LETTERS ONLY) (Do not repeat Name)

.....

.....

.....Contact No.

OPTION - A
COMPARTMENTAL

Tick (✓) in the box provided to appear only in failed subject(s) shown below as compartmental.

☐

- 1: **English**
- 2: **Mathematics**
- 3: **Health & Physical Education**
- 4: **Science & Technology**

OPTION - B
NON-REGULAR

Tick (✓) in the box provided if candidate wishes to appear in all the subjects as Non-Regular.

☐

IMPORTANT: Back page of this COMPARTMENTAL/NON-REGULAR form should be printed, and signed by all concern before submitting to the Board.



MEGHALAYA BOARD OF SCHOOL EDUCATION
SECONDARY SCHOOL LEAVING CERTIFICATE EXAMINATION, 2025
PRE-PRINTED APPLICATION FORM
(COMPARTMENTAL AND NON-REGULAR CANDIDATE)

Examination Centre: **KALAI PARA**

Venue: **Kalaipara Secondary School, Kalaipara**

Previous Roll No: **67315**

Reg. No: **31458** of **2022**

Sex: **M**

Category: **ST**

Community: **Garo**

Date Of Birth: **26-Dec-2006**

Form No: **02479015** of **2024**

Name: CIBILBIRTH M MARAK

Father's Name: **KAIAL D SHIRA**

Mother's Name: **LEPINA M MARAK**

Home Address (IN BLOCKS LETTERS ONLY) (Do not repeat Name)

.....

.....

.....Contact No.

OPTION - A
COMPARTMENTAL

Tick (✓) in the box provided to appear only in failed subject(s) shown below as compartmental.

☐

1: **Health & Physical Education**

2: **Mathematics**

OPTION - B
NON-REGULAR

Tick (✓) in the box provided if candidate wishes to appear in all the subjects as Non-Regular.

☐

IMPORTANT: Back page of this COMPARTMENTAL/NON-REGULAR form should be printed, and signed by all concern before submitting to the Board.



MEGHALAYA BOARD OF SCHOOL EDUCATION
SECONDARY SCHOOL LEAVING CERTIFICATE EXAMINATION, 2025
PRE-PRINTED APPLICATION FORM
(COMPARTMENTAL AND NON-REGULAR CANDIDATE)

Examination Centre: **KALAI PARA**

Venue: **Kalaipara Secondary School, Kalaipara**

Previous Roll No: **67313**

Reg. No: **27283** of **2021**

Sex: **M**

Category: **ST**

Community: **Garo**

Date Of Birth: **17-Apr-2003**

Form No: **02479004** of **2023**

Name: **CHESRANG D SANGMA**

Father's Name: **EWANSING A MARAK**

Mother's Name: **MENALISH SANGMA**

Home Address (IN BLOCKS LETTERS ONLY) (Do not repeat Name)

.....

.....

.....Contact No.

OPTION - A
COMPARTMENTAL

Tick (✓) in the box provided to appear only in failed subject(s) shown below as compartmental.

☐

1: **Health & Physical Education**

2: **English**

3: **Garo**

4: **Mathematics**

OPTION - B
NON-REGULAR

Tick (✓) in the box provided if candidate wishes to appear in all the subjects as Non-Regular.

☐

IMPORTANT: Back page of this COMPARTMENTAL/NON-REGULAR form should be printed, and signed by all concern before submitting to the Board.



MEGHALAYA BOARD OF SCHOOL EDUCATION
SECONDARY SCHOOL LEAVING CERTIFICATE EXAMINATION, 2025
PRE-PRINTED APPLICATION FORM
(COMPARTMENTAL AND NON-REGULAR CANDIDATE)

Examination Centre: **KALAIPARA**

Venue: **Kalaipara Secondary School, Kalaipara**

Previous Roll No: **79189**

Reg. No: **31455** of **2022**

Sex: **M**

Category: **ST**

Community: **Garos**

Date Of Birth: **13-Dec-2008**

Form No: **02479012** of **2024**

Name: **CHERIKKIM S SANGMA**

Father's Name: **ROBARTH SANGMA**

Mother's Name: **REBIKA S SANGMA**

Home Address (IN BLOCKS LETTERS ONLY) (Do not repeat Name)

.....

.....

.....Contact No.

OPTION - A
COMPARTMENTAL

Tick (✓) in the box provided to appear only in failed subject(s) shown below as compartmental.

☐

1: **English**

2: **Garos**

3: **Mathematics**

OPTION - B
NON-REGULAR

Tick (✓) in the box provided if candidate wishes to appear in all the subjects as Non-Regular.

☐

IMPORTANT: Back page of this COMPARTMENTAL/NON-REGULAR form should be printed, and signed by all concern before submitting to the Board.



MEGHALAYA BOARD OF SCHOOL EDUCATION
SECONDARY SCHOOL LEAVING CERTIFICATE EXAMINATION, 2025
PRE-PRINTED APPLICATION FORM
(COMPARTMENTAL AND NON-REGULAR CANDIDATE)

Examination Centre: **KALAIPARA**

Venue: **Kalaipara Secondary School, Kalaipara**

Previous Roll No: **67312**

Reg. No: **27282** of **2021**

Sex: **M**

Category: **ST**

Community: **Garo**

Date Of Birth: **16-Nov-2004**

Form No: **02479003** of **2023**

Name: **CHENGKAM R MARAK**

Father's Name: **NANSING SANGMA**

Mother's Name: **CHENRI R MARAK**

Home Address (IN BLOCKS LETTERS ONLY) (Do not repeat Name)

.....

.....

.....Contact No.

OPTION - A
COMPARTMENTAL

Tick (✓) in the box provided to appear only in failed subject(s) shown below as compartmental.

☐

- 1: **Science & Technology**
- 2: **Health & Physical Education**
- 3: **English**
- 4: **Garo**
- 5: **Mathematics**

OPTION - B
NON-REGULAR

Tick (✓) in the box provided if candidate wishes to appear in all the subjects as Non-Regular.

☐

IMPORTANT: Back page of this COMPARTMENTAL/NON-REGULAR form should be printed, and signed by all concern before submitting to the Board.



MEGHALAYA BOARD OF SCHOOL EDUCATION
SECONDARY SCHOOL LEAVING CERTIFICATE EXAMINATION, 2025
PRE-PRINTED APPLICATION FORM
(COMPARTMENTAL AND NON-REGULAR CANDIDATE)

Examination Centre: **KALAIPARA**

Venue: **Kalaipara Secondary School, Kalaipara**

Previous Roll No: **67435**

Reg. No: **62062** of **2022**

Sex: **M**

Category: **ST**

Community: **Garo**

Date Of Birth: **04-Aug-2006**

Form No: **17819003** of **2024**

Name: **CHANGRAM D MARAK**

Father's Name: **NENGSI D SHIRA**

Mother's Name: **NEMJI D MARAK**

Home Address (IN BLOCKS LETTERS ONLY) (Do not repeat Name)

.....

.....

.....Contact No.

OPTION - A
COMPARTMENTAL

Tick (✓) in the box provided to appear only in failed subject(s) shown below as compartmental.

☐

- 1: **Science & Technology**
- 2: **Health & Physical Education**
- 3: **Mathematics**

OPTION - B
NON-REGULAR

Tick (✓) in the box provided if candidate wishes to appear in all the subjects as Non-Regular.

☐

IMPORTANT: Back page of this COMPARTMENTAL/NON-REGULAR form should be printed, and signed by all concern before submitting to the Board.



MEGHALAYA BOARD OF SCHOOL EDUCATION
SECONDARY SCHOOL LEAVING CERTIFICATE EXAMINATION, 2025
PRE-PRINTED APPLICATION FORM
(COMPARTMENTAL AND NON-REGULAR CANDIDATE)

Examination Centre: **KALAIPARA**

Venue: **Kalaipara Secondary School, Kalaipara**

Previous Roll No: **67487**

Reg. No: **34148** of **2017**

Sex: **M**

Category: **ST**

Community: **Garro**

Date Of Birth: **06-Sep-2001**

Form No: **02470011** of **2019**

Name: **CHANANG A MARAK**

Father's Name: **SATHJING R MARAK**

Mother's Name: **JONSILLA A MARAK**

Home Address (IN BLOCKS LETTERS ONLY) (Do not repeat Name)

.....

.....

.....Contact No.....

OPTION - A
COMPARTMENTAL

Tick (✓) in the box provided to appear only in failed subject(s) shown below as compartmental.

☐

- 1: **English**
- 2: **Mathematics**
- 3: **Health & Physical Education**
- 4: **Garro**
- 5: **Science & Technology**

OPTION - B
NON-REGULAR

Tick (✓) in the box provided if candidate wishes to appear in all the subjects as Non-Regular.

☐

IMPORTANT: Back page of this COMPARTMENTAL/NON-REGULAR form should be printed, and signed by all concern before submitting to the Board.



MEGHALAYA BOARD OF SCHOOL EDUCATION
SECONDARY SCHOOL LEAVING CERTIFICATE EXAMINATION, 2025
PRE-PRINTED APPLICATION FORM
(COMPARTMENTAL AND NON-REGULAR CANDIDATE)

Examination Centre: **KALAIPARA**

Venue: **Kalaipara Secondary School, Kalaipara**

Previous Roll No: **67486**

Reg. No: **61349** of **2021**

Sex: **M**

Category: **ST**

Community: **Garo**

Date Of Birth: **14-Oct-2006**

Form No: **16969003** of **2023**

Name: **CHALLANG M SANGMA**

Father's Name: **NENGWAN MARAK**

Mother's Name: **NONJI SANGMA**

Home Address (IN BLOCKS LETTERS ONLY) (Do not repeat Name)

.....

.....

.....Contact No.

OPTION - A
COMPARTMENTAL

Tick (✓) in the box provided to appear only in failed subject(s) shown below as compartmental.

☐

1: **English**

2: **Mathematics**

3: **Science & Technology**

OPTION - B
NON-REGULAR

Tick (✓) in the box provided if candidate wishes to appear in all the subjects as Non-Regular.

☐

IMPORTANT: Back page of this COMPARTMENTAL/NON-REGULAR form should be printed, and signed by all concern before submitting to the Board.



MEGHALAYA BOARD OF SCHOOL EDUCATION
SECONDARY SCHOOL LEAVING CERTIFICATE EXAMINATION, 2025
PRE-PRINTED APPLICATION FORM
(COMPARTMENTAL AND NON-REGULAR CANDIDATE)

Examination Centre: **KALAIPARA**

Venue: **Kalaipara Secondary School, Kalaipara**

Previous Roll No: **67537**

Reg. No: **65263** of **2020**

Sex: **M**

Category: **ST**

Community: **Garo**

Date Of Birth: **06-Apr-2004**

Form No: **17819001** of **2022**

Name: **BRESTER R SANGMA**

Father's Name: **LENOSH R MARAK**

Mother's Name: **RIKMI R SANGMA**

Home Address (IN BLOCKS LETTERS ONLY) (Do not repeat Name)

.....

.....

.....Contact No.

OPTION - A
COMPARTMENTAL

Tick (✓) in the box provided to appear only in failed subject(s) shown below as compartmental.

☐

1: **English**

2: **Mathematics**

3: **Science & Technology**

OPTION - B
NON-REGULAR

Tick (✓) in the box provided if candidate wishes to appear in all the subjects as Non-Regular.

☐

IMPORTANT: Back page of this COMPARTMENTAL/NON-REGULAR form should be printed, and signed by all concern before submitting to the Board.



MEGHALAYA BOARD OF SCHOOL EDUCATION
SECONDARY SCHOOL LEAVING CERTIFICATE EXAMINATION, 2025
PRE-PRINTED APPLICATION FORM
(COMPARTMENTAL AND NON-REGULAR CANDIDATE)

Examination Centre: **KALAIPARA**

Venue: **Kalaipara Secondary School, Kalaipara**

Previous Roll No: **67434**

Reg. No: **62061** of **2022**

Sex: **M**

Category: **ST**

Community: **Garo**

Date Of Birth: **02-Jul-2006**

Form No: **17819002** of **2024**

Name: BINSTER SANGMA

Father's Name: **RINGSAN SANGMA**

Mother's Name: **PORMOTH SANGMA**

Home Address (IN BLOCKS LETTERS ONLY) (Do not repeat Name)

.....

.....

.....Contact No.

OPTION - A
COMPARTMENTAL

Tick (✓) in the box provided to appear only in failed subject(s) shown below as compartmental.

☐

- 1: **Science & Technology**
- 2: **Health & Physical Education**
- 3: **Mathematics**
- 4: **Social Science**

OPTION - B
NON-REGULAR

Tick (✓) in the box provided if candidate wishes to appear in all the subjects as Non-Regular.

☐

IMPORTANT: Back page of this COMPARTMENTAL/NON-REGULAR form should be printed, and signed by all concern before submitting to the Board.



MEGHALAYA BOARD OF SCHOOL EDUCATION
SECONDARY SCHOOL LEAVING CERTIFICATE EXAMINATION, 2025
PRE-PRINTED APPLICATION FORM
(COMPARTMENTAL AND NON-REGULAR CANDIDATE)

Examination Centre: **KALAIPARA**

Venue: **Kalaipara Secondary School, Kalaipara**

Previous Roll No: **67311**

Reg. No: **31451** of **2022**

Sex: **M**

Category: **ST**

Community: **Garó**

Date Of Birth: **28-Jan-2005**

Form No: **02479008** of **2024**

Name: **BILRAK D SANGMA**

Father's Name: **EWANSING MARAK**

Mother's Name: **MENALISH D SANGMA**

Home Address (IN BLOCKS LETTERS ONLY) (Do not repeat Name)

.....

.....

.....Contact No.

OPTION - A
COMPARTMENTAL

Tick (✓) in the box provided to appear only in failed subject(s) shown below as compartmental.

☐

- 1: **Science & Technology**
- 2: **Health & Physical Education**
- 3: **English**
- 4: **Garó**
- 5: **Mathematics**

OPTION - B
NON-REGULAR

Tick (✓) in the box provided if candidate wishes to appear in all the subjects as Non-Regular.

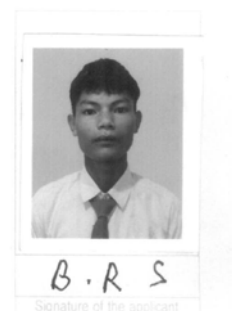
☐

IMPORTANT: Back page of this COMPARTMENTAL/NON-REGULAR form should be printed, and signed by all concern before submitting to the Board.



MEGHALAYA BOARD OF SCHOOL EDUCATION
SECONDARY SCHOOL LEAVING CERTIFICATE EXAMINATION, 2025
PRE-PRINTED APPLICATION FORM
(COMPARTMENTAL AND NON-REGULAR CANDIDATE)

Examination Centre: **KALAIPARA**

Venue: **Kalaipara Secondary School, Kalaipara**

Previous Roll No: **67310**

Reg. No: **31450** of **2022**

Sex: **M**

Category: **ST**

Community: **Garo**

Date Of Birth: **01-Jan-2004**

Form No: **02479007** of **2024**

Name: **BILLYKID M MARAK**

Father's Name: **BISEN S SANGMA**

Mother's Name: **SANJI M MARAK**

Home Address (IN BLOCKS LETTERS ONLY) (Do not repeat Name)

.....

.....

.....Contact No.

OPTION - A
COMPARTMENTAL

Tick (✓) in the box provided to appear only in failed subject(s) shown below as compartmental.

☐

- 1: **Science & Technology**
- 2: **Health & Physical Education**
- 3: **English**
- 4: **Garo**
- 5: **Mathematics**

OPTION - B
NON-REGULAR

Tick (✓) in the box provided if candidate wishes to appear in all the subjects as Non-Regular.

☐

IMPORTANT: Back page of this COMPARTMENTAL/NON-REGULAR form should be printed, and signed by all concern before submitting to the Board.



MEGHALAYA BOARD OF SCHOOL EDUCATION
SECONDARY SCHOOL LEAVING CERTIFICATE EXAMINATION, 2025
PRE-PRINTED APPLICATION FORM
(COMPARTMENTAL AND NON-REGULAR CANDIDATE)

Examination Centre: **KALAIPARA**

Venue: **Kalaipara Secondary School, Kalaipara**

Previous Roll No: **67378**

Reg. No: **27336** of **2021**

Sex: **M**

Category: **ST**

Community: **Others**

Date Of Birth: **02-Jun-2006**

Form No: **02489004** of **2023**

Name: BIKY HAJONG

Father's Name: **NITYA HAJONG**

Mother's Name: **LILABOTI HAJONG**

Home Address (IN BLOCKS LETTERS ONLY) (Do not repeat Name)

.....

.....

.....Contact No.

OPTION - A
COMPARTMENTAL

Tick (✓) in the box provided to appear only in failed subject(s) shown below as compartmental.

☐

- 1: **Science & Technology**
- 2: **English**
- 3: **Additional English**
- 4: **Mathematics**

OPTION - B
NON-REGULAR

Tick (✓) in the box provided if candidate wishes to appear in all the subjects as Non-Regular.

☐

IMPORTANT: Back page of this COMPARTMENTAL/NON-REGULAR form should be printed, and signed by all concern before submitting to the Board.



MEGHALAYA BOARD OF SCHOOL EDUCATION
SECONDARY SCHOOL LEAVING CERTIFICATE EXAMINATION, 2025
PRE-PRINTED APPLICATION FORM
(COMPARTMENTAL AND NON-REGULAR CANDIDATE)

Examination Centre: **KALAIPARA**

Venue: **Kalaipara Secondary School, Kalaipara**

Previous Roll No: **67377**

Reg. No: **31518** of **2022**

Sex: **M**

Category: **ST**

Community: **Others**

Date Of Birth: **18-Aug-2006**

Form No: **02489005** of **2024**

Name: BIKRAM HAJONG

Father's Name: **BRAJENDRA HAJONG**

Mother's Name: **BOJONTI HAJONG**

Home Address (IN BLOCKS LETTERS ONLY) (Do not repeat Name)

.....

.....

.....Contact No.

OPTION - A
COMPARTMENTAL

Tick (✓) in the box provided to appear only in failed subject(s) shown below as compartmental.

☐

1: **English**

2: **Assamese**

3: **Mathematics**

OPTION - B
NON-REGULAR

Tick (✓) in the box provided if candidate wishes to appear in all the subjects as Non-Regular.

☐

IMPORTANT: Back page of this COMPARTMENTAL/NON-REGULAR form should be printed, and signed by all concern before submitting to the Board.



MEGHALAYA BOARD OF SCHOOL EDUCATION
SECONDARY SCHOOL LEAVING CERTIFICATE EXAMINATION, 2025
PRE-PRINTED APPLICATION FORM
(COMPARTMENTAL AND NON-REGULAR CANDIDATE)

Examination Centre: **KALAIPARA**

Venue: **Kalaipara Secondary School, Kalaipara**

Previous Roll No: **67485**

Reg. No: **30411** of **2016**

Sex: **M**

Category: **ST**

Community: **Garo**

Date Of Birth: **26-Aug-2001**

Form No: **02470012** of **2018**

Name: BIASH CH SANGMA

Father's Name: **LUCKASH CH MARAK**

Mother's Name: **PROMISE CH SANGMA**

Home Address (IN BLOCKS LETTERS ONLY) (Do not repeat Name)

.....

.....

.....Contact No.

OPTION - A
COMPARTMENTAL

Tick (✓) in the box provided to appear only in failed subject(s) shown below as compartmental.

☐

- 1: **English**
- 2: **Mathematics**
- 3: **Health & Physical Education**
- 4: **Science & Technology**

OPTION - B
NON-REGULAR

Tick (✓) in the box provided if candidate wishes to appear in all the subjects as Non-Regular.

☐

B. Ch. Sg.

IMPORTANT: Back page of this COMPARTMENTAL/NON-REGULAR form should be printed, and signed by all concern before submitting to the Board.



MEGHALAYA BOARD OF SCHOOL EDUCATION
SECONDARY SCHOOL LEAVING CERTIFICATE EXAMINATION, 2025
PRE-PRINTED APPLICATION FORM
(COMPARTMENTAL AND NON-REGULAR CANDIDATE)

Examination Centre: **KALAIPARA**

Venue: **Kalaipara Secondary School, Kalaipara**

Previous Roll No: **67416**

Reg. No: **44459** of **2022**

Sex: **M**

Category: **ST**

Community: **Garo**

Date Of Birth: **01-Feb-2004**

Form No: **06549001** of **2024**

Name: **BEBIRO D SANGMA**

Father's Name: **HALDING ARENGH**

Mother's Name: **RONILLA D SANGMA**

Home Address (IN BLOCKS LETTERS ONLY) (Do not repeat Name)

.....

.....

.....Contact No.

OPTION - A
COMPARTMENTAL

Tick (✓) in the box provided to appear only in failed subject(s) shown below as compartmental.

☐

1: **Health & Physical Education**

2: **English**

3: **Mathematics**

OPTION - B
NON-REGULAR

Tick (✓) in the box provided if candidate wishes to appear in all the subjects as Non-Regular.

☐

B. D. Sangma
Signature of the Applicant

IMPORTANT: Back page of this COMPARTMENTAL/NON-REGULAR form should be printed, and signed by all concern before submitting to the Board.



MEGHALAYA BOARD OF SCHOOL EDUCATION
SECONDARY SCHOOL LEAVING CERTIFICATE EXAMINATION, 2025
PRE-PRINTED APPLICATION FORM
(COMPARTMENTAL AND NON-REGULAR CANDIDATE)

Examination Centre: **KALAIPARA**

Venue: **Kalaipara Secondary School, Kalaipara**

Previous Roll No: **67309**

Reg. No: **27281** of **2021**

Sex: **M**

Category: **ST**

Community: **Garo**

Date Of Birth: **12-May-2005**

Form No: **02479002** of **2023**

Name: **BARKANG D SANGMA**

Father's Name: **LUKAR MARAK**

Mother's Name: **MINALISH D SANGMA**

Home Address (IN BLOCKS LETTERS ONLY) (Do not repeat Name)

.....

.....

.....Contact No.

OPTION - A
COMPARTMENTAL

Tick (✓) in the box provided to appear only in failed subject(s) shown below as compartmental.

☐

- 1: **Science & Technology**
- 2: **Health & Physical Education**
- 3: **English**
- 4: **Garo**
- 5: **Mathematics**

OPTION - B
NON-REGULAR

Tick (✓) in the box provided if candidate wishes to appear in all the subjects as Non-Regular.

☐

IMPORTANT: Back page of this COMPARTMENTAL/NON-REGULAR form should be printed, and signed by all concern before submitting to the Board.



MEGHALAYA BOARD OF SCHOOL EDUCATION
SECONDARY SCHOOL LEAVING CERTIFICATE EXAMINATION, 2025
PRE-PRINTED APPLICATION FORM
(COMPARTMENTAL AND NON-REGULAR CANDIDATE)

Examination Centre: **KALAIPARA**

Venue: **Kalaipara Secondary School, Kalaipara**

Previous Roll No: **67484**

Reg. No: **57191** of **2019**

Sex: **M**

Category: **ST**

Community: **Garo**

Date Of Birth: **15-Dec-2005**

Form No: **17810003** of **2021**

Name: BALDIM R MARAK

Father's Name: **NENGSTON R MARAK**

Mother's Name: **DANJI R MARAK**

Home Address (IN BLOCKS LETTERS ONLY) (Do not repeat Name)

.....

.....

.....Contact No.....

OPTION - A
COMPARTMENTAL

Tick (✓) in the box provided to appear only in failed subject(s) shown below as compartmental.

☐

- 1: **English**
- 2: **Mathematics**
- 3: **Health & Physical Education**
- 4: **Social Science**
- 5: **Science & Technology**

OPTION - B
NON-REGULAR

Tick (✓) in the box provided if candidate wishes to appear in all the subjects as Non-Regular.

☐

IMPORTANT: Back page of this COMPARTMENTAL/NON-REGULAR form should be printed, and signed by all concern before submitting to the Board.



MEGHALAYA BOARD OF SCHOOL EDUCATION
SECONDARY SCHOOL LEAVING CERTIFICATE EXAMINATION, 2025
PRE-PRINTED APPLICATION FORM
(COMPARTMENTAL AND NON-REGULAR CANDIDATE)

Examination Centre: **KALAIPARA**

Venue: **Kalaipara Secondary School, Kalaipara**

Previous Roll No: **67376**

Reg. No: **31516** of **2022**

Sex: **M**

Category: **ST**

Community: **Others**

Date Of Birth: **13-Nov-2008**

Form No: **02489003** of **2024**

Name: ASHIS HAJONG

Father's Name: **NIMAI CH HAJONG**

Mother's Name: **KRISHNA HAJONG**

Home Address (IN BLOCKS LETTERS ONLY) (Do not repeat Name)

.....

.....

.....Contact No.

OPTION - A
COMPARTMENTAL

Tick (✓) in the box provided to appear only in failed subject(s) shown below as compartmental.

☐

- 1: **Science & Technology**
- 2: **English**
- 3: **Assamese**
- 4: **Mathematics**

OPTION - B
NON-REGULAR

Tick (✓) in the box provided if candidate wishes to appear in all the subjects as Non-Regular.

☐

IMPORTANT: Back page of this COMPARTMENTAL/NON-REGULAR form should be printed, and signed by all concern before submitting to the Board.



MEGHALAYA BOARD OF SCHOOL EDUCATION
SECONDARY SCHOOL LEAVING CERTIFICATE EXAMINATION, 2025
PRE-PRINTED APPLICATION FORM
(COMPARTMENTAL AND NON-REGULAR CANDIDATE)

Examination Centre: **KALAIPARA**

Venue: **Kalaipara Secondary School, Kalaipara**

Previous Roll No: **67308**

Reg. No: **31447** of **2022**

Sex: **M**

Category: **ST**

Community: **Garó**

Date Of Birth: **28-Sep-2008**

Form No: **02479004** of **2024**

Name: **ARYANS CH SANGMA**

Father's Name: **JONA T SANGMA**

Mother's Name: **MARMI CH SANGMA**

Home Address (IN BLOCKS LETTERS ONLY) (Do not repeat Name)

.....

.....

.....Contact No.

OPTION - A
COMPARTMENTAL

Tick (✓) in the box provided to appear only in failed subject(s) shown below as compartmental.

☐

- 1: **Science & Technology**
- 2: **English**
- 3: **Garó**
- 4: **Mathematics**

OPTION - B
NON-REGULAR

Tick (✓) in the box provided if candidate wishes to appear in all the subjects as Non-Regular.

☐

A. Ch. Sg

IMPORTANT: Back page of this COMPARTMENTAL/NON-REGULAR form should be printed, and signed by all concern before submitting to the Board.



MEGHALAYA BOARD OF SCHOOL EDUCATION
SECONDARY SCHOOL LEAVING CERTIFICATE EXAMINATION, 2025
PRE-PRINTED APPLICATION FORM
(COMPARTMENTAL AND NON-REGULAR CANDIDATE)

Examination Centre: **KALAIPARA**

Venue: **Kalaipara Secondary School, Kalaipara**

Previous Roll No: **67307**

Reg. No: **31446** of **2022**

Sex: **M**

Category: **ST**

Community: **Garos**

Date Of Birth: **04-Mar-2004**

Form No: **02479003** of **2024**

Name: **ARSON A SANGMA**

Father's Name: **TINAN MARAK**

Mother's Name: **NENJI SANGMA**

Home Address (IN BLOCKS LETTERS ONLY) (Do not repeat Name)

.....

.....

.....Contact No.

OPTION - A
COMPARTMENTAL

Tick (✓) in the box provided to appear only in failed subject(s) shown below as compartmental.

☐

- 1: **Science & Technology**
- 2: **Health & Physical Education**
- 3: **Garos**
- 4: **Mathematics**

OPTION - B
NON-REGULAR

Tick (✓) in the box provided if candidate wishes to appear in all the subjects as Non-Regular.

☐

IMPORTANT: Back page of this COMPARTMENTAL/NON-REGULAR form should be printed, and signed by all concern before submitting to the Board.



MEGHALAYA BOARD OF SCHOOL EDUCATION
SECONDARY SCHOOL LEAVING CERTIFICATE EXAMINATION, 2025
PRE-PRINTED APPLICATION FORM
(COMPARTMENTAL AND NON-REGULAR CANDIDATE)

Examination Centre: **KALAIPARA**

Venue: **Kalaipara Secondary School, Kalaipara**

Previous Roll No: **67375**

Reg. No: **27334** of **2021**

Sex: **M**

Category: **ST**

Community: **Others**

Date Of Birth: **08-Dec-2003**

Form No: **02489002** of **2023**

Name: **ARNOTOM HAJONG**

Father's Name: **LATE BAZARAM HAJONG**

Mother's Name: **BIRMUNI HAJONG**

Home Address (IN BLOCKS LETTERS ONLY) (Do not repeat Name)

.....

.....

.....Contact No.

OPTION - A
COMPARTMENTAL

Tick (✓) in the box provided to appear only in failed subject(s) shown below as compartmental.

☐

1: **Assamese**

2: **Mathematics**

OPTION - B
NON-REGULAR

Tick (✓) in the box provided if candidate wishes to appear in all the subjects as Non-Regular.

☐

IMPORTANT: Back page of this COMPARTMENTAL/NON-REGULAR form should be printed, and signed by all concern before submitting to the Board.



MEGHALAYA BOARD OF SCHOOL EDUCATION
SECONDARY SCHOOL LEAVING CERTIFICATE EXAMINATION, 2025
PRE-PRINTED APPLICATION FORM
(COMPARTMENTAL AND NON-REGULAR CANDIDATE)

Examination Centre: **KALAIPARA**

Venue: **Kalaipara Secondary School, Kalaipara**

Previous Roll No: **67473**

Reg. No: **40941** of **2021**

Sex: **M**

Category: **ST**

Community: **Others**

Date Of Birth: **30-Nov-2001**

Form No: **06489001** of **2023**

Name: ALOTH KR HAJONG

Father's Name: **SUDARSON HAJONG**

Mother's Name: **KOMOLINI HAJONG**

Home Address (IN BLOCKS LETTERS ONLY) (Do not repeat Name)

.....

.....

.....Contact No.

OPTION - A
COMPARTMENTAL

Tick (✓) in the box provided to appear only in failed subject(s) shown below as compartmental.

☐

- 1: **English**
- 2: **Assamese**
- 3: **Mathematics**

OPTION - B
NON-REGULAR

Tick (✓) in the box provided if candidate wishes to appear in all the subjects as Non-Regular.

☐

IMPORTANT: Back page of this COMPARTMENTAL/NON-REGULAR form should be printed, and signed by all concern before submitting to the Board.



MEGHALAYA BOARD OF SCHOOL EDUCATION
SECONDARY SCHOOL LEAVING CERTIFICATE EXAMINATION, 2025
PRE-PRINTED APPLICATION FORM
(COMPARTMENTAL AND NON-REGULAR CANDIDATE)

Examination Centre: **KALAI PARA**

Venue: **Kalaipara Secondary School, Kalaipara**

Previous Roll No: **67306**

Reg. No: **27280** of **2021**

Sex: **M**

Category: **ST**

Community: **Garo**

Date Of Birth: **04-Oct-2006**

Form No: **02479001** of **2023**

Name: **ALDRITH D SHIRA**

Father's Name: **MINGJIN SANGMA**

Mother's Name: **ANJALLI D SHIRA**

Home Address (IN BLOCKS LETTERS ONLY) (Do not repeat Name)

.....

.....

.....Contact No.

OPTION - A
COMPARTMENTAL

Tick (✓) in the box provided to appear only in failed subject(s) shown below as compartmental.

☐

- 1: **Science & Technology**
- 2: **Health & Physical Education**
- 3: **English**
- 4: **Mathematics**

OPTION - B
NON-REGULAR

Tick (✓) in the box provided if candidate wishes to appear in all the subjects as Non-Regular.

☐

IMPORTANT: Back page of this COMPARTMENTAL/NON-REGULAR form should be printed, and signed by all concern before submitting to the Board.



MEGHALAYA BOARD OF SCHOOL EDUCATION
SECONDARY SCHOOL LEAVING CERTIFICATE EXAMINATION, 2025
PRE-PRINTED APPLICATION FORM
(COMPARTMENTAL AND NON-REGULAR CANDIDATE)

Examination Centre: **KALAIPARA**

Venue: **Kalaipara Secondary School, Kalaipara**

Previous Roll No: **67374**

Reg. No: **27333** of **2021**

Sex: **M**

Category: **ST**

Community: **Others**

Date Of Birth: **19-Apr-2004**

Form No: **02489001** of **2023**

Name: **ADHYAYAN HAJONG**

Father's Name: **AMALENDU HAJONG**

Mother's Name: **LATE RANIBALA HAJONG**

Home Address (IN BLOCKS LETTERS ONLY) (Do not repeat Name)

.....

.....

.....Contact No.

OPTION - A
COMPARTMENTAL

Tick (✓) in the box provided to appear only in failed subject(s) shown below as compartmental.

☐

1: **Assamese**

2: **Mathematics**

OPTION - B
NON-REGULAR

Tick (✓) in the box provided if candidate wishes to appear in all the subjects as Non-Regular.

☐

IMPORTANT: Back page of this COMPARTMENTAL/NON-REGULAR form should be printed, and signed by all concern before submitting to the Board.



MEGHALAYA BOARD OF SCHOOL EDUCATION
SECONDARY SCHOOL LEAVING CERTIFICATE EXAMINATION, 2025
PRE-PRINTED APPLICATION FORM
(COMPARTMENTAL AND NON-REGULAR CANDIDATE)

Examination Centre: **KALAIPARA**

Venue: **Kalaipara Secondary School, Kalaipara**

Previous Roll No: **67535**

Reg. No: **22093** of **2019**

Sex: **M**

Category: **ST**

Community: **Garó**

Date Of Birth: **06-May-2004**

Form No: **02470001** of **2021**

Name: **ABIO K SANGMA**

Father's Name: **BENHUR MARAK**

Mother's Name: **SENGCHI K SANGMA**

Home Address (IN BLOCKS LETTERS ONLY) (Do not repeat Name)

.....

.....

.....Contact No.

OPTION - A
COMPARTMENTAL

Tick (✓) in the box provided to appear only in failed subject(s) shown below as compartmental.

☐

1: **Mathematics**

2: **Science & Technology**

OPTION - B
NON-REGULAR

Tick (✓) in the box provided if candidate wishes to appear in all the subjects as Non-Regular.

☐

A.k.sg

IMPORTANT: Back page of this COMPARTMENTAL/NON-REGULAR form should be printed, and signed by all concern before submitting to the Board.



MEGHALAYA BOARD OF SCHOOL EDUCATION
SECONDARY SCHOOL LEAVING CERTIFICATE EXAMINATION, 2025
PRE-PRINTED APPLICATION FORM
(COMPARTMENTAL AND NON-REGULAR CANDIDATE)

Examination Centre: **KALAIPARA**

Venue: **Kalaipara Secondary School, Kalaipara**

Previous Roll No: **67483**

Reg. No: **22169** of **2019**

Sex: **M**

Category: **ST**

Community: **Others**

Date Of Birth: **02-May-2006**

Form No: **02480002** of **2021**

Name: ABINASH HAJONG

Father's Name: **MAHADEV HAJONG**

Mother's Name: **MONJULLA HAJONG**

Home Address (IN BLOCKS LETTERS ONLY) (Do not repeat Name)

.....

.....

.....Contact No.

OPTION - A
COMPARTMENTAL

Tick (✓) in the box provided to appear only in failed subject(s) shown below as compartmental.

☐

- 1: **English**
- 2: **Mathematics**
- 3: **Health & Physical Education**
- 4: **Assamese**
- 5: **Science & Technology**

OPTION - B
NON-REGULAR

Tick (✓) in the box provided if candidate wishes to appear in all the subjects as Non-Regular.

☐

IMPORTANT: Back page of this COMPARTMENTAL/NON-REGULAR form should be printed, and signed by all concern before submitting to the Board.